

DATE	
BY	
FINAL SURVEY	
FLIPPED	
NOTED	
AREAS	
CHECKED	
NO	

DATE	
BY	
ORIGINAL SURVEY	
FLIPPED	
NOTED	
AREAS	
CHECKED	
NO	

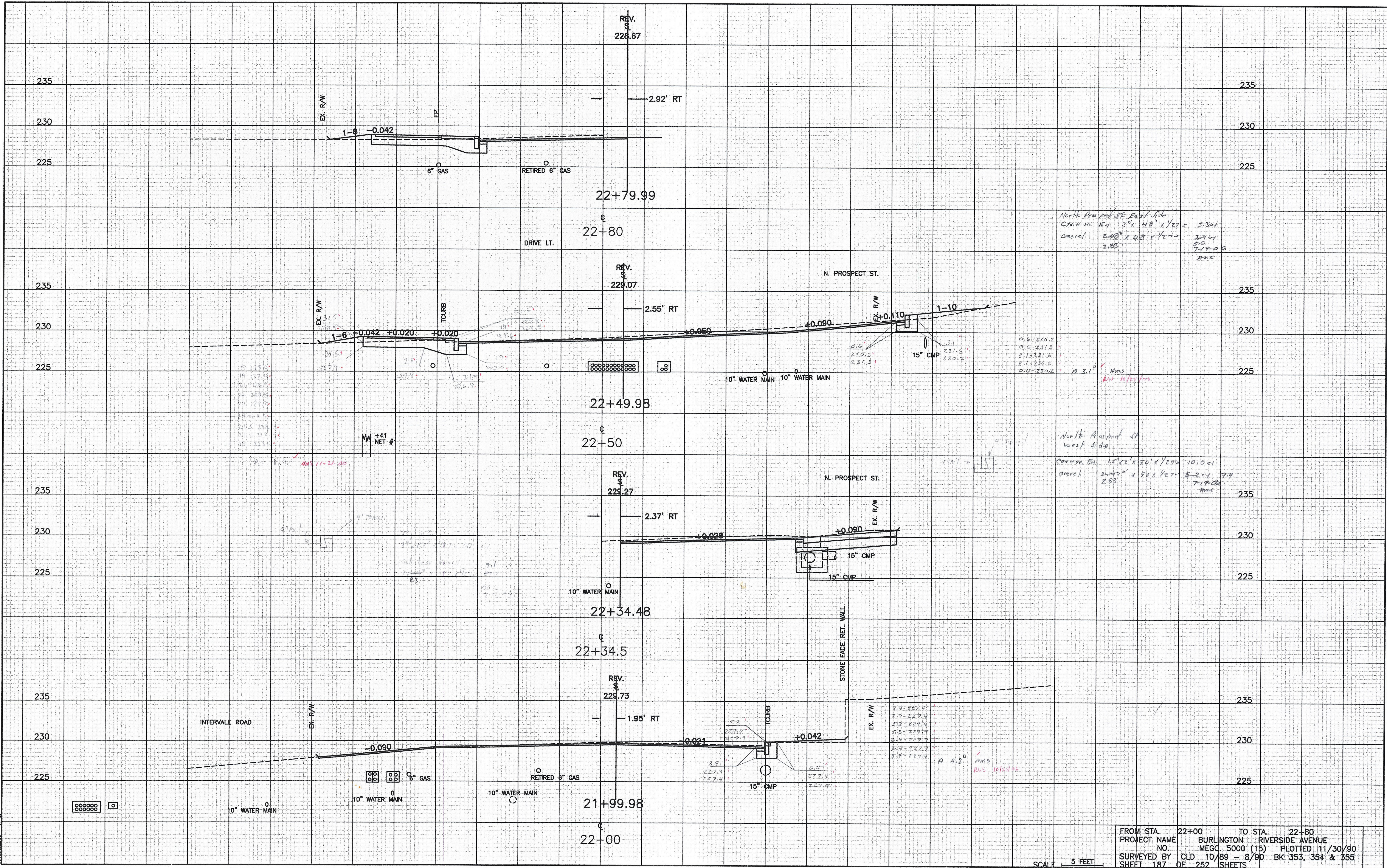

North Prospect St. East Side
 Comm. E. 15' x 48' x 1/2" = 5.301
 Annot. 2.08' x 48' x 1/2" = 5.0
 7-19-08
 MMS

0.6-230.2
 0.6-231.3
 5.1-231.6
 5.1-230.2
 0.6-230.2
 A 3.1' MMS
 11-10-90

North Prospect St.
 west side
 Comm. E. 15' x 90' x 1/2" = 10.001
 Annot. 2.07' x 90' x 1/2" = 9.7
 7-19-08
 MMS

3.9-227.9
 3.9-229.4
 5.3-229.4
 5.3-229.9
 6.7-227.9
 6.7-227.9
 A 4.3' MMS
 ACS 10/11/98

FROM STA.	22+00	TO STA.	22+80
PROJECT NAME	BURLINGTON RIVERSIDE AVENUE		
NO.	MEGC. 5000 (15)	PLOTTED	11/30/90
SURVEYED BY	CLD 10/89 - 8/90	BK	353, 354 & 355
SHEET	187	OF	252 SHEETS

SCALE 5 FEET