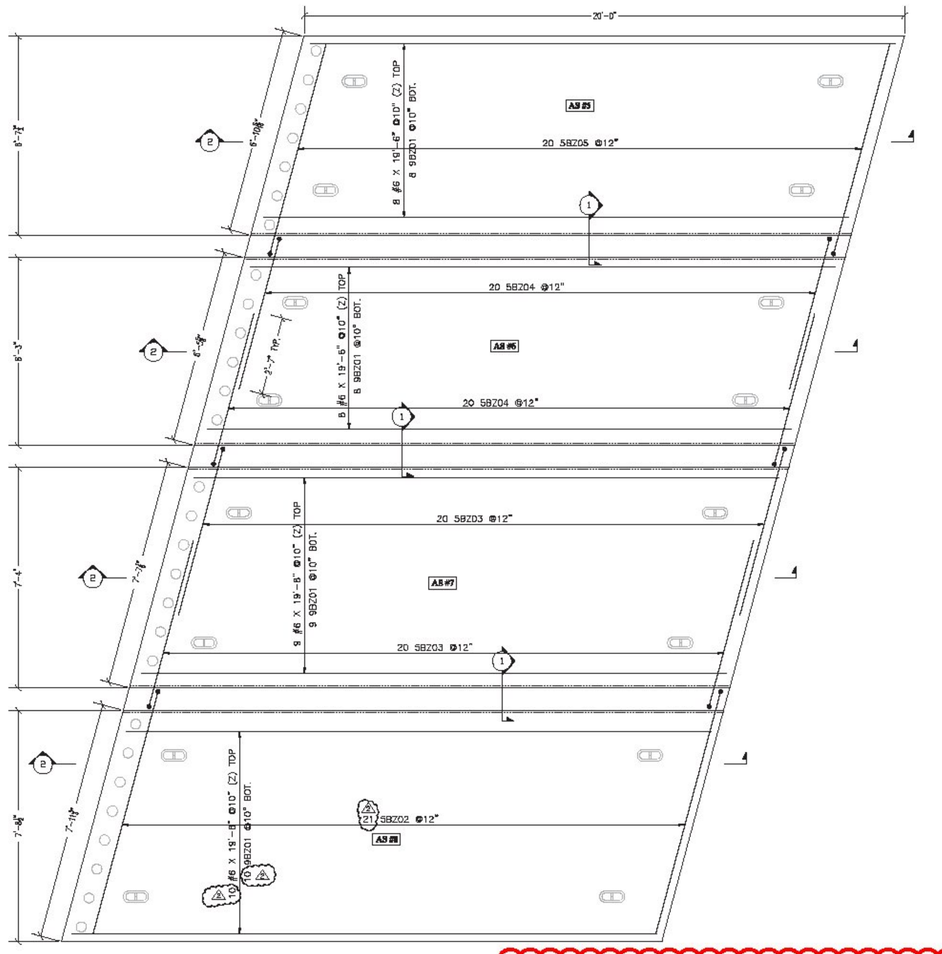

APPROACH SLAB #2 PLAN

Okay that CCS is providing additional bars in the closure pour but it should be understood that these bars are incidental to the approach slab bid item.

Release Number: 002						BAR LIST										
Bar Mark	Qty	Size	Total Length	Type	'A'	'B'	'C'	'D'	'E'	'F'	'G'	'H'	'J'	'K'	'O'	'R'
	35	#6	19'-6"			19'-6"										
5BZ02	21	#5	17'-6"	17		6'-5 ¼"	0'-7⅛"	6'-5 ¼"								
5BZ03	40	#5	12'-3"	17		5'-10"	0'-7⅛"	5'-10"								
5BZ04	40	#5	11'-1"	17		5'-3"	0'-7⅛"	5'-3"								
5BZ05	20	#5	15'-3"	17		7'-4"	0'-7⅛"	7'-4"								
9BZ01	35	#9	20'-9"	1	1'-3"	19'-6"							0'-11 ¼"			

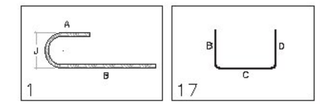

(2) 5'-0" LONG SAMPLE BARS WILL BE PROVIDED FOR EACH BAR SIZE

Agree must provide two, 5-foot test bars per each bar size. Just make sure it is understood that the quantities at the top of this sheet do not account for the test bars.

ALL DUAL COATED REINF. DENOTED (Z)

LAP CHART	
#5	2'-7"

LEGEND:
CONT.-CONTINUOUS
TRANS.-TRANSVERSE
DWLS.-DOWELS
VERTS.-VERTICAL
HORIZ.-HORIZONTAL
T&B -TOP & BOTTOM
I.F.-INNER FACE
O.F.-OUTER FACE
E.E.-EACH END
E.F.-EACH FACE
F.F.-FRONT FACE
R.F.-REAR FACE
E.W.-EACH WAY
O.C.-ON CENTER
L.W.-LONG WAY
S.W.-SHORT WAY

FOR APPROVAL

ELEVATIONS & DIMENSIONS SHOWN ON THIS DWG. ARE FOR REINF. DETAILING PURPOSES ONLY AND ARE NOT INTENDED FOR CONSTRUCTION.

REINF. BARS ASTM A615 GRADE 60 DUAL COATED

VERIFICATION OF UNCLEAR INFORMATION MAY BE REQUESTED ON THIS DRAWING. SHOULD VERIFICATION BE LEFT UN-ADDRESSED IT WILL REMAIN AS SHOWN AND ASSUME TO BE CORRECT.

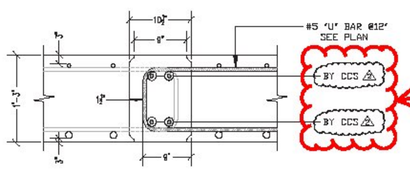

SECT. 1

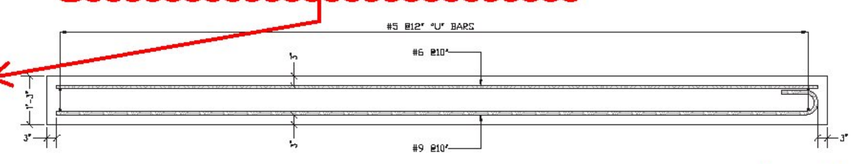

SECT. 2

Fine

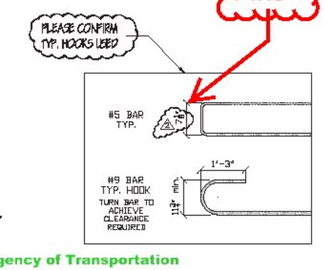

6			
5			
4			
3	1/12/15		REVISED/ENG. COM/FOR APPROVAL
2	12/3/14		REVISED/SDI COM/FOR APPROVAL
1	12/2/14	9	FOR APPROVAL
	DATE	REV.#	STATUS

DIMENSION
DIMENSION FABRICATORS INC.
4660 7TH STREET
BOSTA, N.Y. 11367
TEL (718) 361-1888
FAX (718) 361-1928
WWW.DIMENSIONFABRICATORS.COM

CONTRACTOR: VTAOT STOWE BRF 0235(11)
LIGHTING:
ARCHITECT:
ENGINEER:
OWNER: SD IRELAND CONCRETE CONST. CORP.
DRAWN BY: ED
DATE: 12/2/14
DFI #: 9117
DRAWING CONTENT: APPROACH SLAB #2 DUAL COATED REINFORCING
DRAWING #: B

Vermont Agency of Transportation
RECEIVED
CK'D BY CLB OK'D BY DRP
January 13, 2015
RESUBMIT NO Approved AsNoted
BY C. CARLSON DATE 01/15/15