

DETAILS

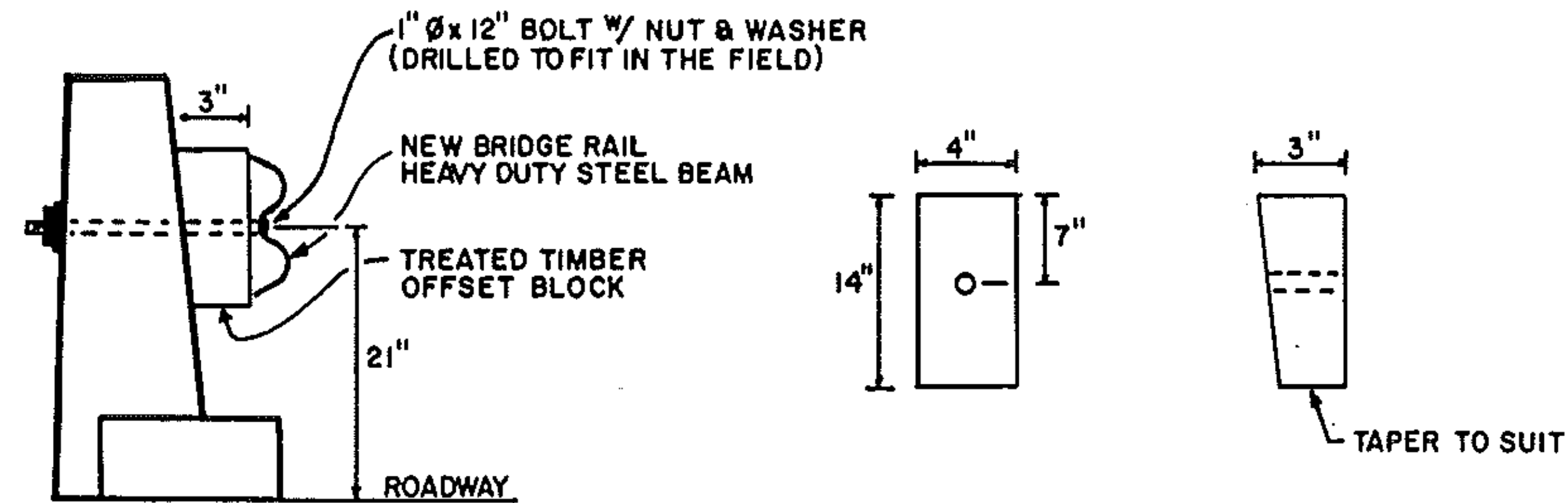

EXISTING CONCRETE BRIDGE POST
TYPICAL

TREATED TIMBER OFFSET BLOCK

NOTES:

1. ALL EXISTING FITTINGS SHALL BE REMOVED FROM POSTS. POST FACES SHALL BE REPAIRED WITH MORTAR TO ASSURE THAT OFFSET BLOCK SEATS FLUSH.
2. GUARD RAIL AND OFFSET BLOCKS SHALL BE INSTALLED AS SHOWN ON THESE PLANS AND AS PER STANDARD G-16. ALL WORK AND MATERIALS SHALL BE PAID FOR UNDER THE ITEM "HEAVY DUTY STEEL BEAM GUARD RAIL"
3. THE RESIDENT ENGINEER SHALL HAVE THE RIGHT TO MODIFY THE INSTALLATION AT HIS DISCRETION AS REQUIRED.

PROJECT _____

BARTON _____

NO. RS 0310 (5)

SHEET 9 OF 18 SHEETS