

ITEM x2po (2 REQ'D)
SCALE: 1"=1'-0" (PL $\frac{1}{2}$ x7x3'-6)
(12)

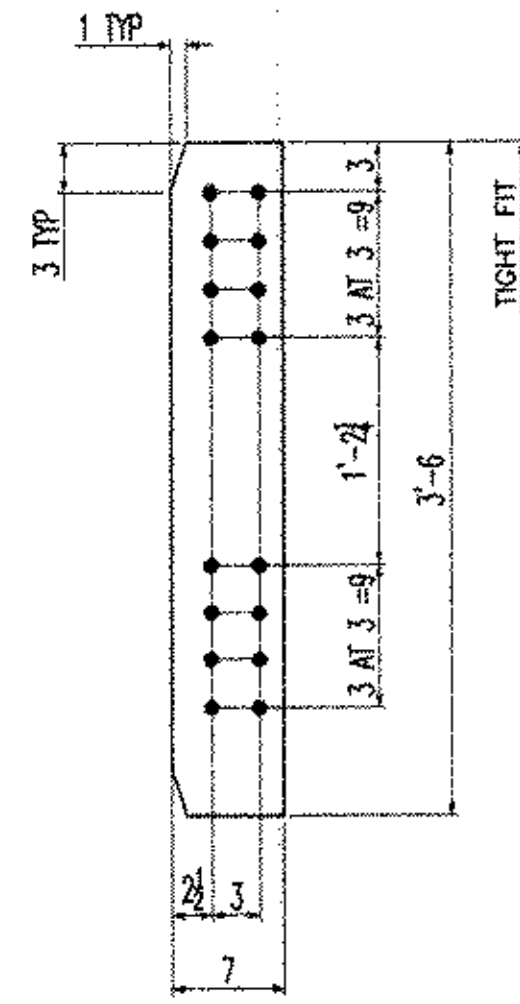

ITEM x2pb (1 REQ'D)
SCALE: 1"=1'-0" (PL $\frac{1}{2}$ x7x3'-6)
(12)

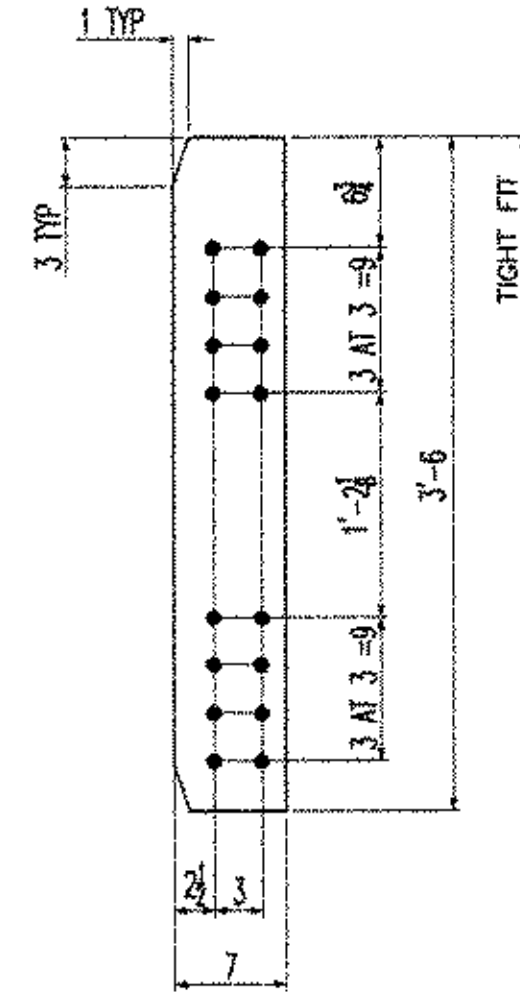

ITEM x2pc (1 REQ'D)
SCALE: 1"=1'-0" (PL $\frac{1}{2}$ x7x3'-6)
(12)

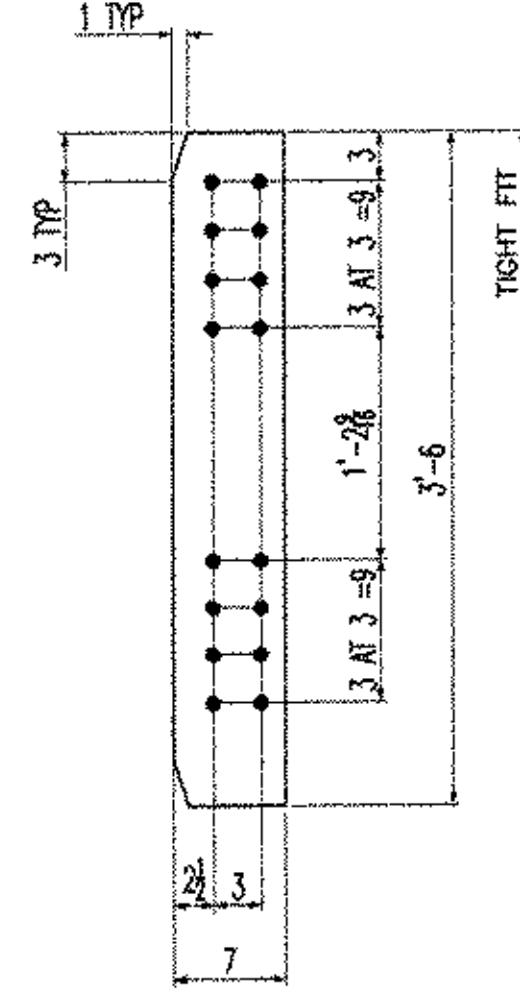

ITEM x2pd (1 REQ'D)
SCALE: 1"=1'-0" (PL $\frac{1}{2}$ x7x3'-6)
(12)

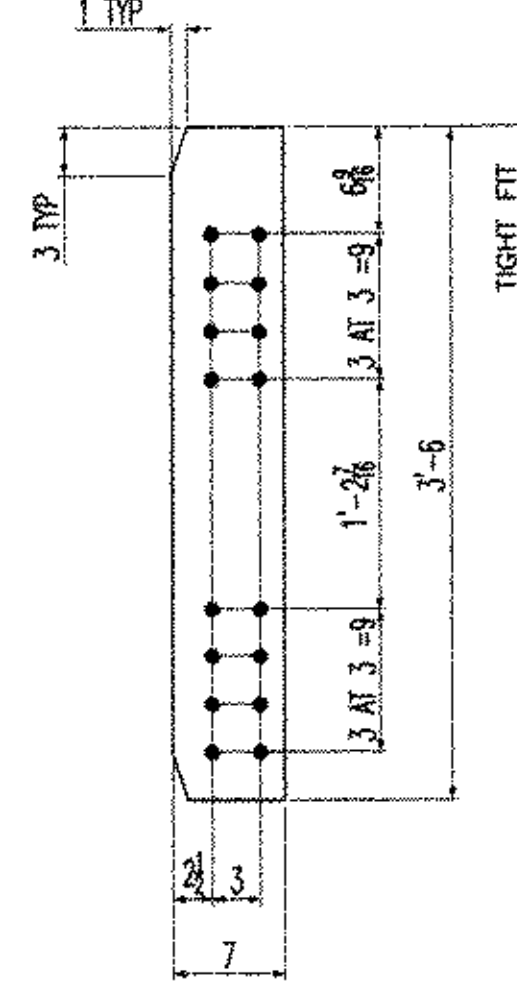

ITEM x2pf (1 REQ'D)
SCALE: 1"=1'-0" (PL $\frac{1}{2}$ x7x3'-6)
(12)

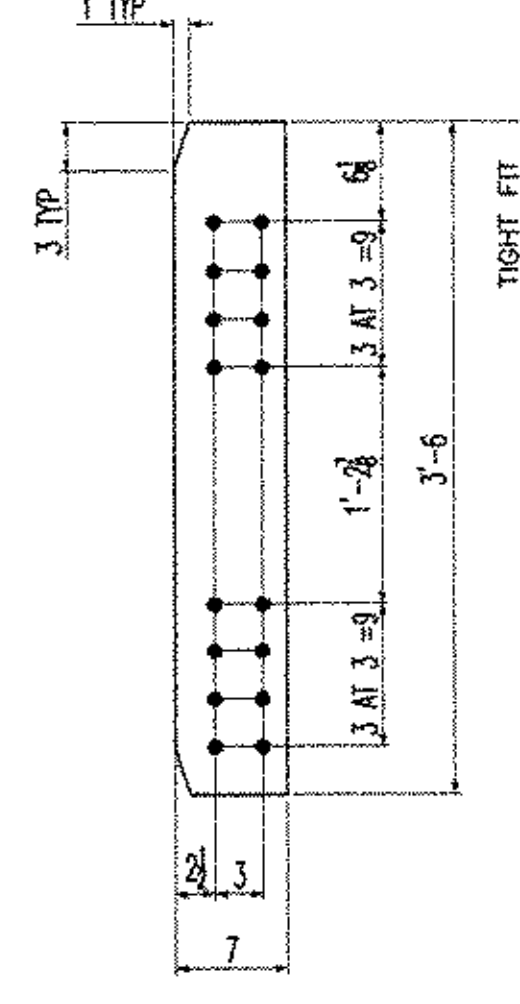

ITEM x2pg (3 REQ'D)
SCALE: 1"=1'-0" (PL $\frac{1}{2}$ x7x3'-6)
(12)

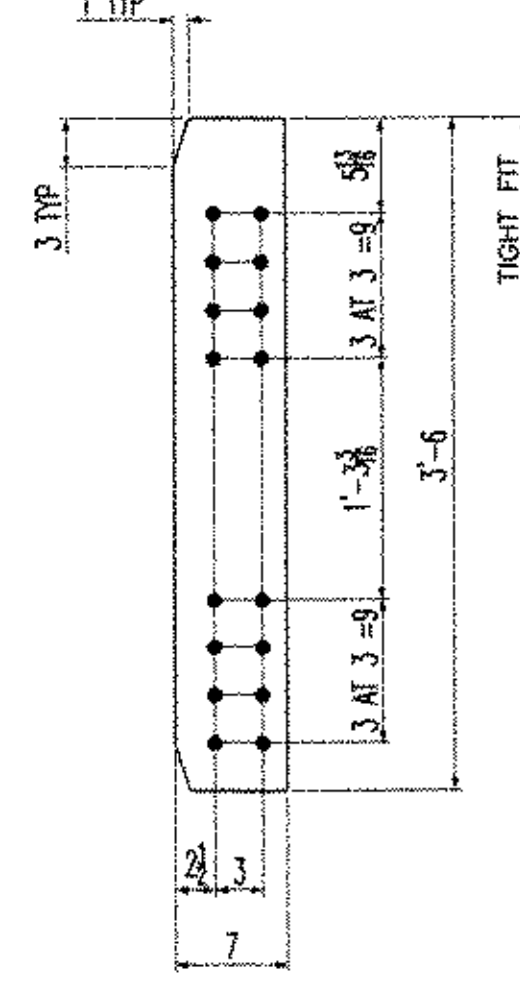

ITEM x2ph (2 REQ'D)
SCALE: 1"=1'-0" (PL $\frac{1}{2}$ x7x3'-6)
(12)

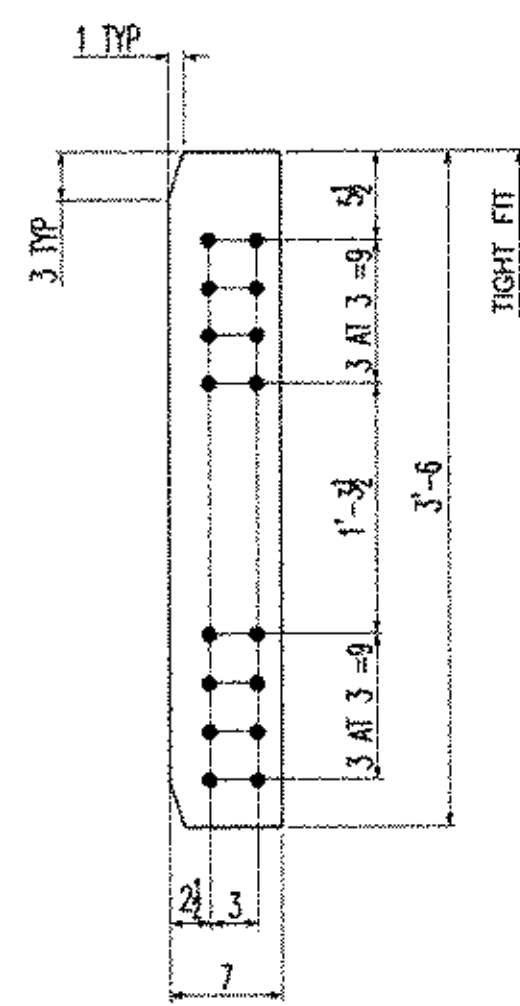

ITEM x2pk (1 REQ'D)
SCALE: 1"=1'-0" (PL $\frac{1}{2}$ x7x3'-6)
(12)

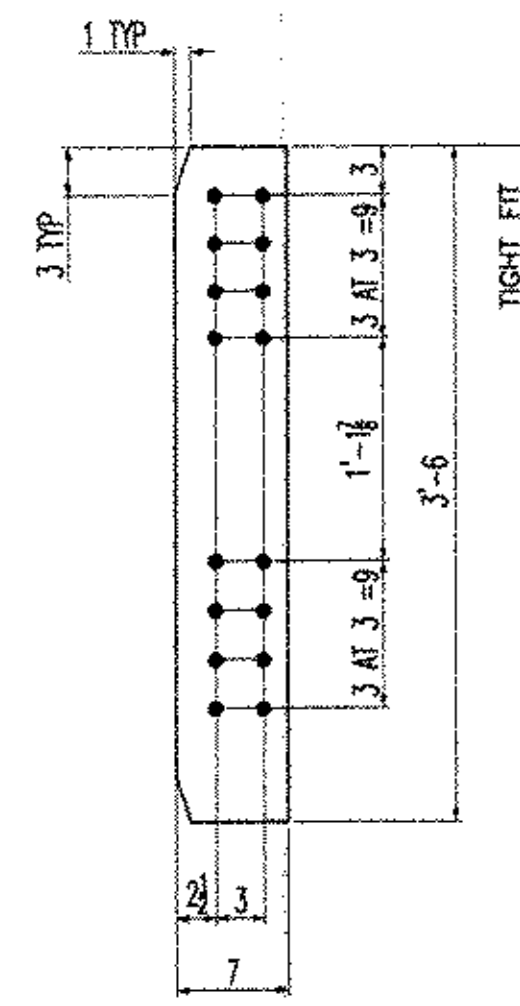

ITEM x2pm (1 REQ'D)
SCALE: 1"=1'-0" (PL $\frac{1}{2}$ x7x3'-6)
(12)

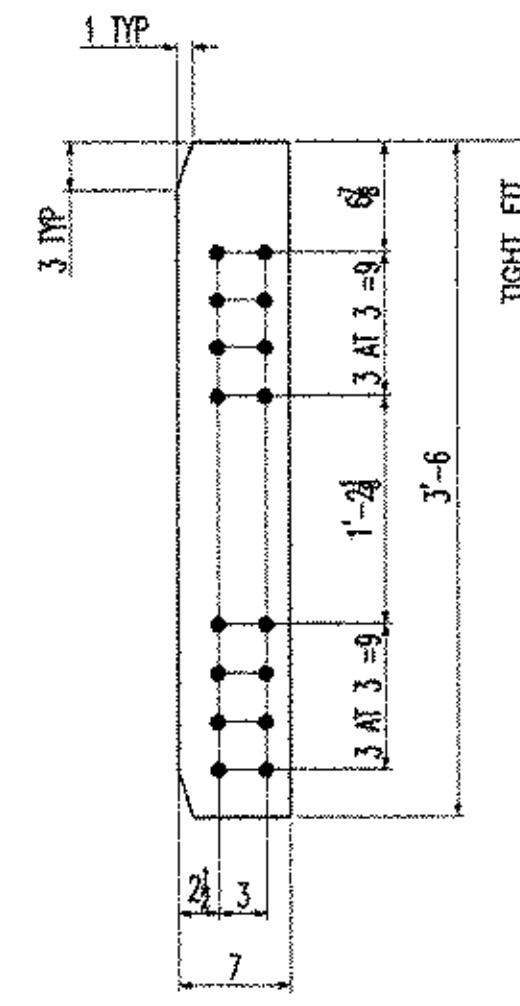

ITEM x2pn (2 REQ'D)
SCALE: 1"=1'-0" (PL $\frac{1}{2}$ x7x3'-6)
(12)

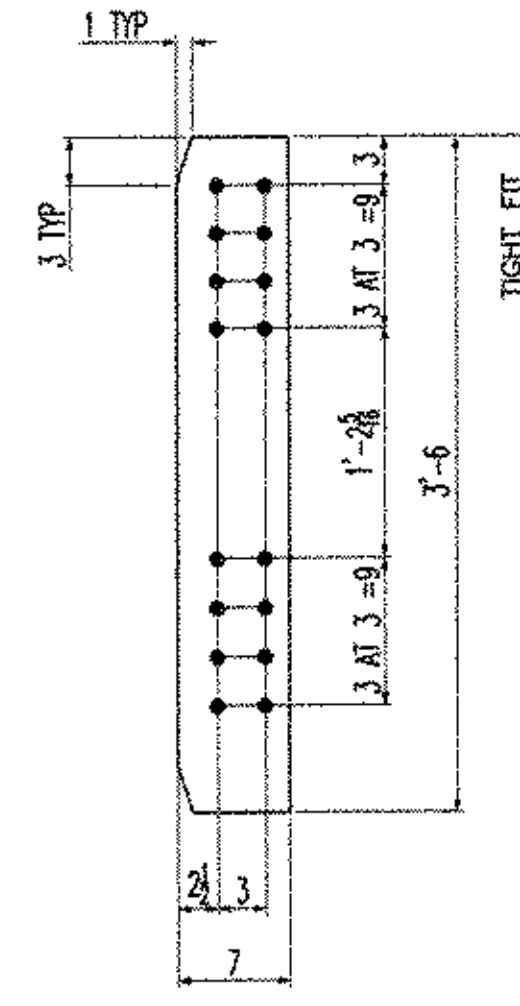

ITEM x2pp (2 REQ'D)
SCALE: 1"=1'-0" (PL $\frac{1}{2}$ x7x3'-6)
(12)

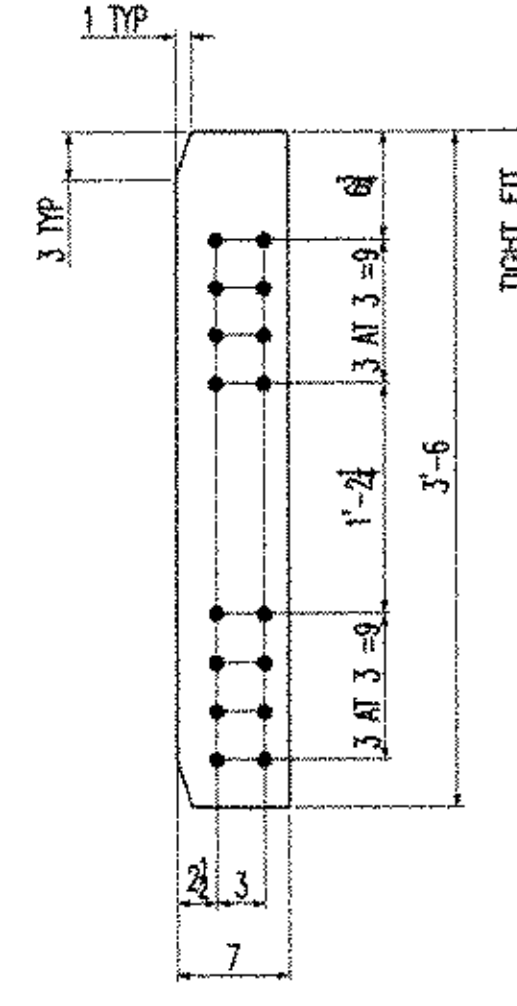

ITEM x2pr (1 REQ'D)
SCALE: 1"=1'-0" (PL $\frac{1}{2}$ x7x3'-6)
(12)

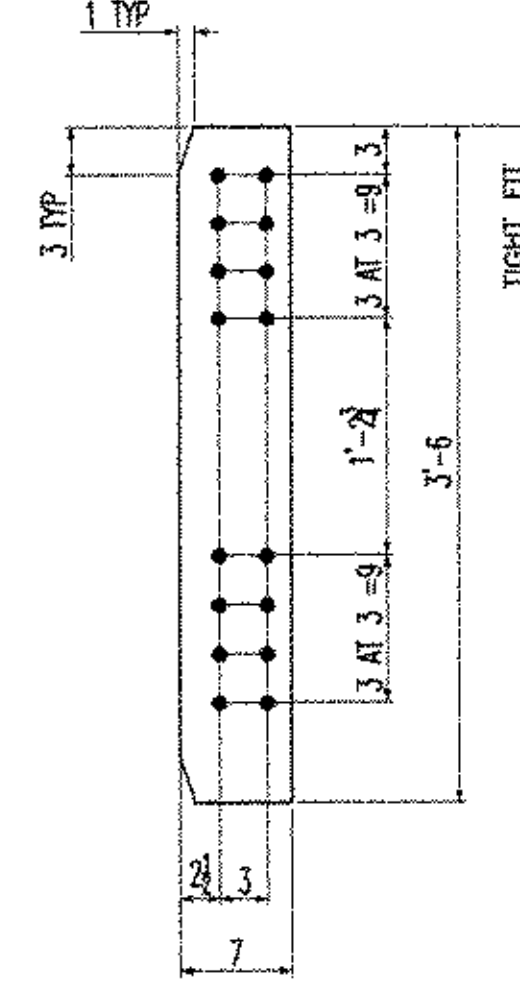

ITEM x2ps (2 REQ'D)
SCALE: 1"=1'-0" (PL $\frac{1}{2}$ x7x3'-6)
(12)

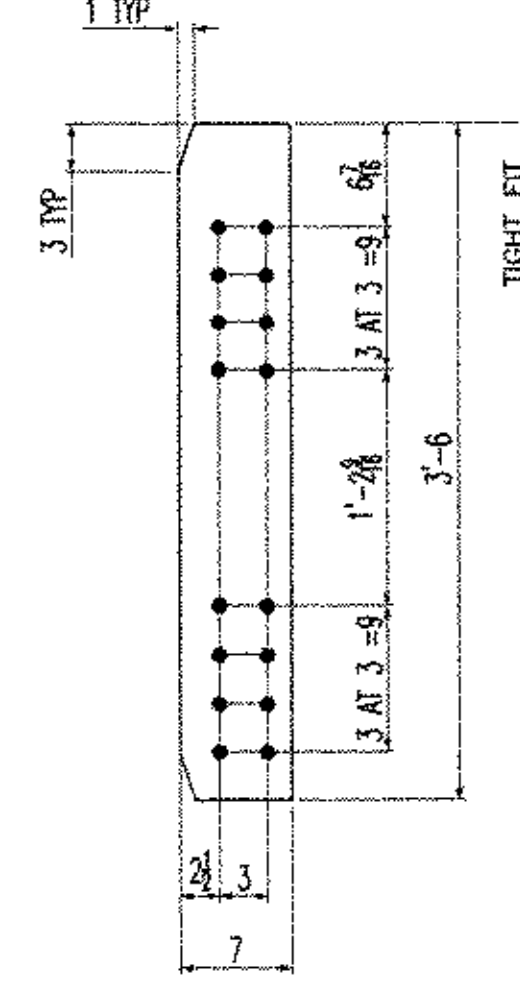

ITEM x2pt (1 REQ'D)
SCALE: 1"=1'-0" (PL $\frac{1}{2}$ x7x3'-6)
(12)

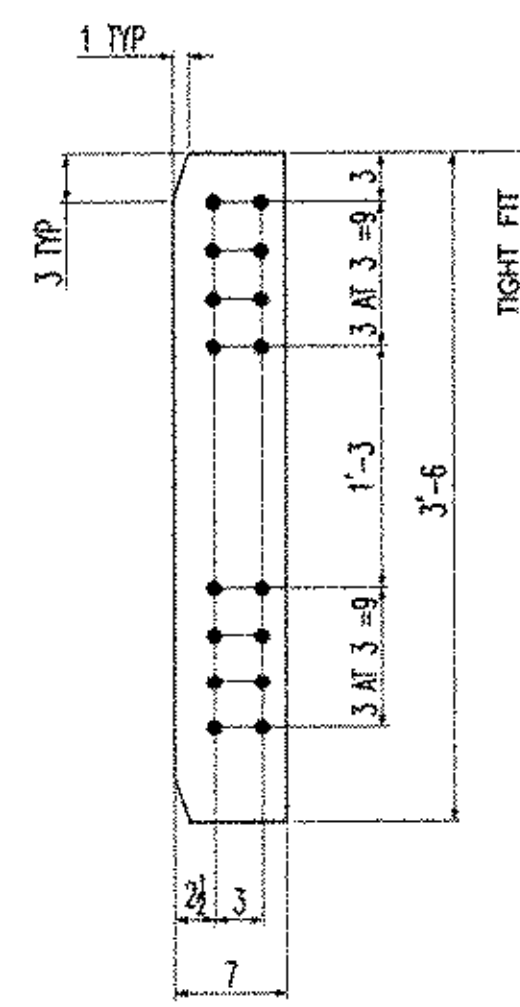

ITEM x2pv (2 REQ'D)
SCALE: 1"=1'-0" (PL $\frac{1}{2}$ x7x3'-6)
(12)

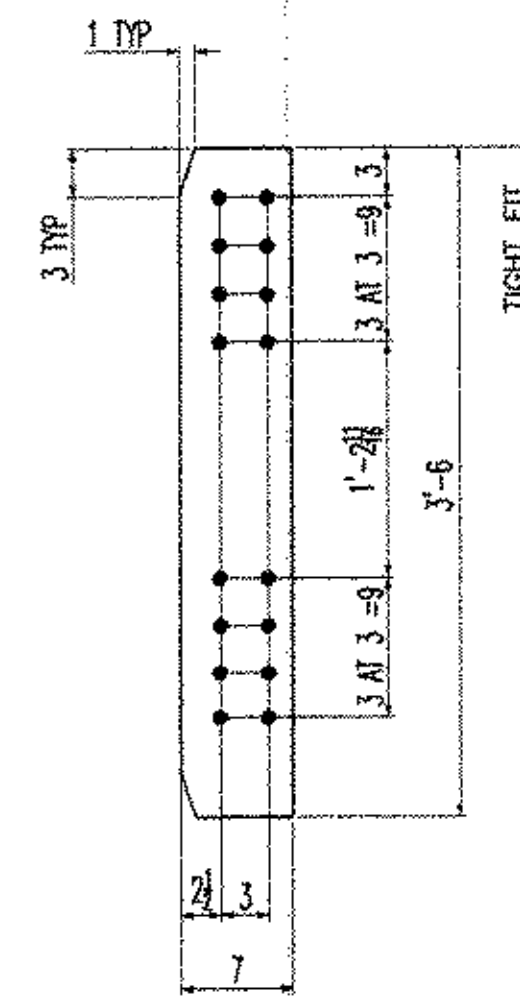

ITEM x2py (1 REQ'D)
SCALE: 1"=1'-0" (PL $\frac{1}{2}$ x7x3'-6)
(12)

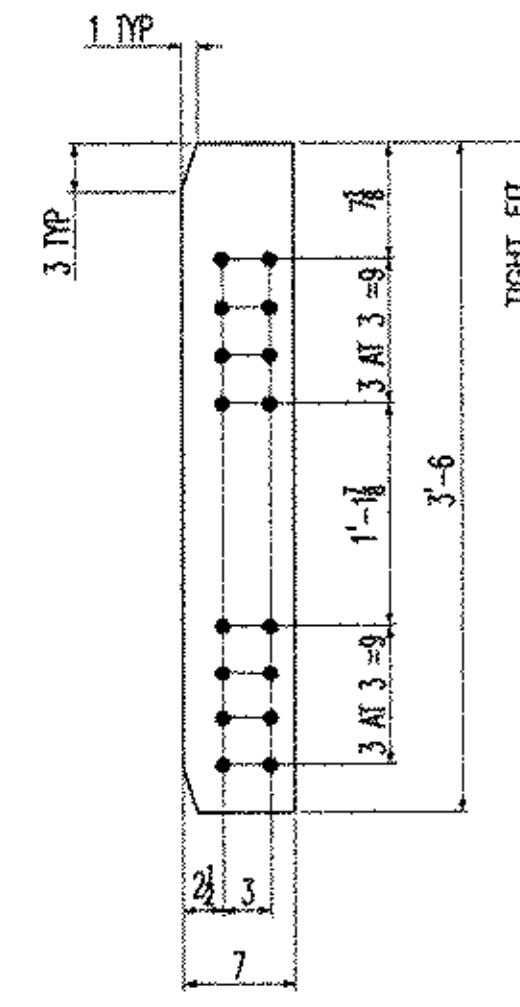

ITEM x2pz (1 REQ'D)
SCALE: 1"=1'-0" (PL $\frac{1}{2}$ x7x3'-6)
(12)

NOTES:
1- GENERAL NOTES: SEE DRAWING GN1
2- HOLES: 15/16" (U.N.O.)

<input checked="" type="checkbox"/> Reviewed	<input type="checkbox"/> Furnish as Corrected
<input type="checkbox"/> Rejected	<input type="checkbox"/> Revise and Resubmit
<input type="checkbox"/> Submit Revise	

This drawing is for general information only. It is not to be used for construction. The contractor is responsible for verifying all dimensions and specifications. The contractor is responsible for obtaining all necessary permits and approvals. The contractor is responsible for ensuring that all work is done in accordance with the applicable codes and standards.

DATE: 12-17-03
BY: RSW

RESERVED FOR STAMPS

DRAWINGS PREPARED BY:
AMEC E&C SERVICES LTD, 4765 1ST AVENUE, SUITE 120, CHARLESBOURG (QUEBEC), CANADA G1H 2T3 #030731-EAS

REV	DATE	DESCRIPTION	QTY	DATE	ISSUED TO	FOR
8	4/21/03	FW Whitcomb Construction				Approval

PROJECT: BRIDGE #12 VT 193-TH OVER WILLIAMS RIVER	
LOCATION: CHESTER, VERMONT	
ENGINEER: MCFARLAND-JOHNSON, INC.	
CUSTOMER: EASTERN BRIDGE LLC	
DRAWING TITLE: DETAILS	
DRAWN BY: D.B.	10/22/03
CHECKED BY: L.D.	11/14/03
JOB NUMBER: 4065	SHEET NUMBER: X2

NOTICE
This drawing shall not be used or reproduced in any manner, nor shall any similar drawings or structures be made therefrom, nor shall the information thereon be used for any purpose other than that for which it is released without the written consent of an officer of EASTERN BRIDGE LLC.



EASTERN BRIDGE LLC
RURAL RTE 2, BOX 302
CLAREMONT, NH 03743
603-542-5202