

ITEM x1pa (2 REQ'D)
SCALE: 1"=1'-0" (PL 6x8x3'-6)
(11)

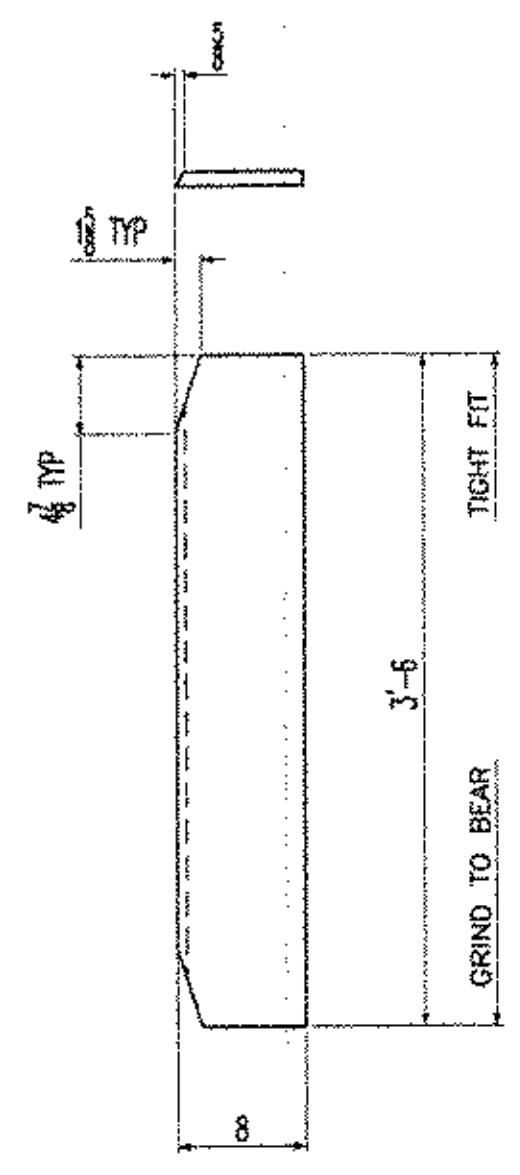

ITEM x1pb (1 REQ'D)
SCALE: 1"=1'-0" (PL 6x8x3'-6)
(11)

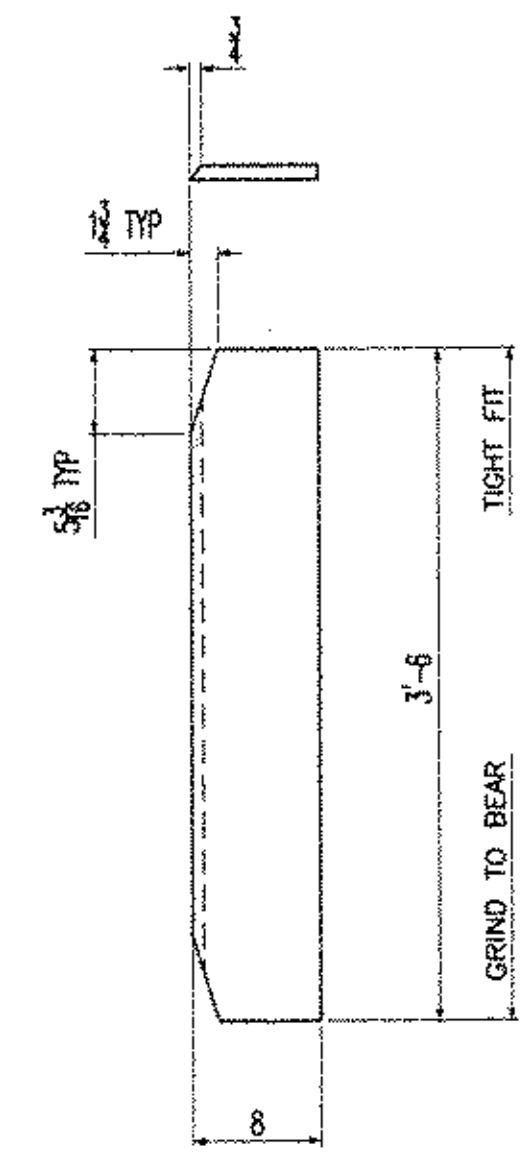

ITEM x1pc (1 REQ'D)
SCALE: 1"=1'-0" (PL 6x8x3'-6)
(11)

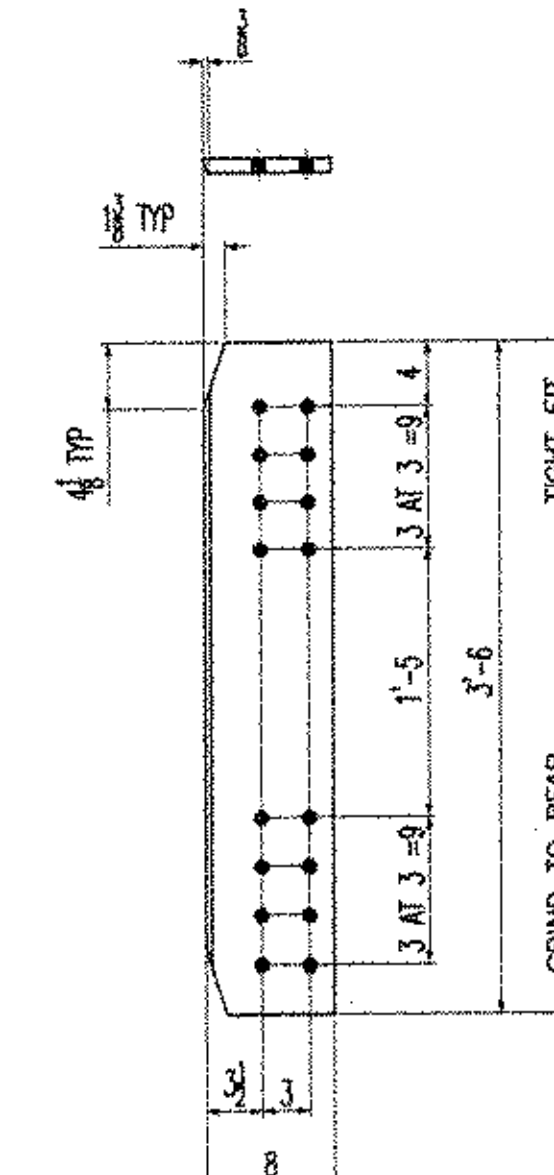

ITEM x1pd (5 REQ'D)
SCALE: 1"=1'-0" (PL 6x8x3'-6)
(11)

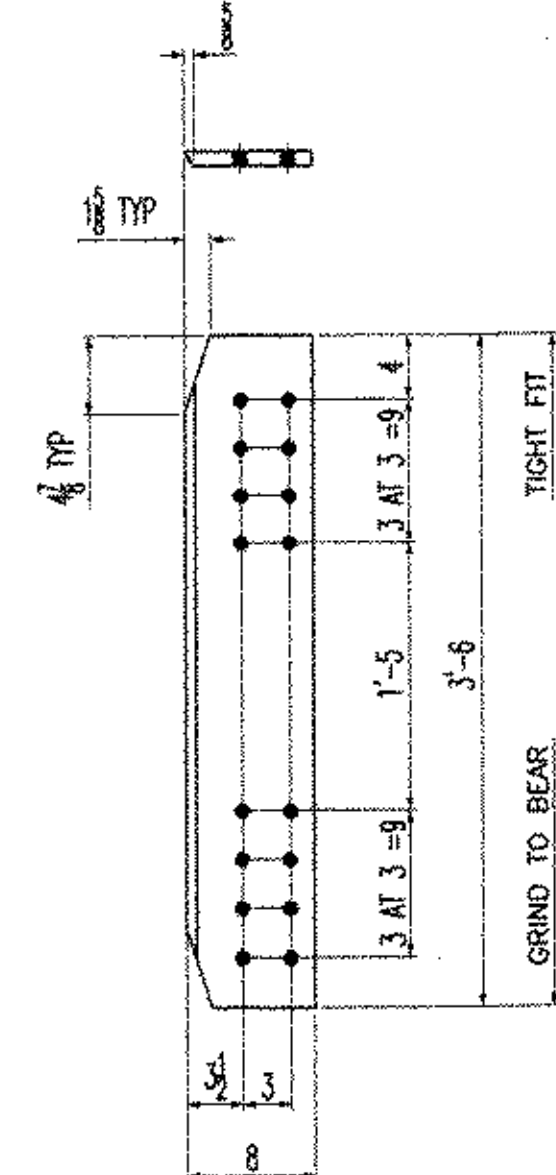

ITEM x1pf (2 REQ'D)
SCALE: 1"=1'-0" (PL 6x8x3'-6)
(11)

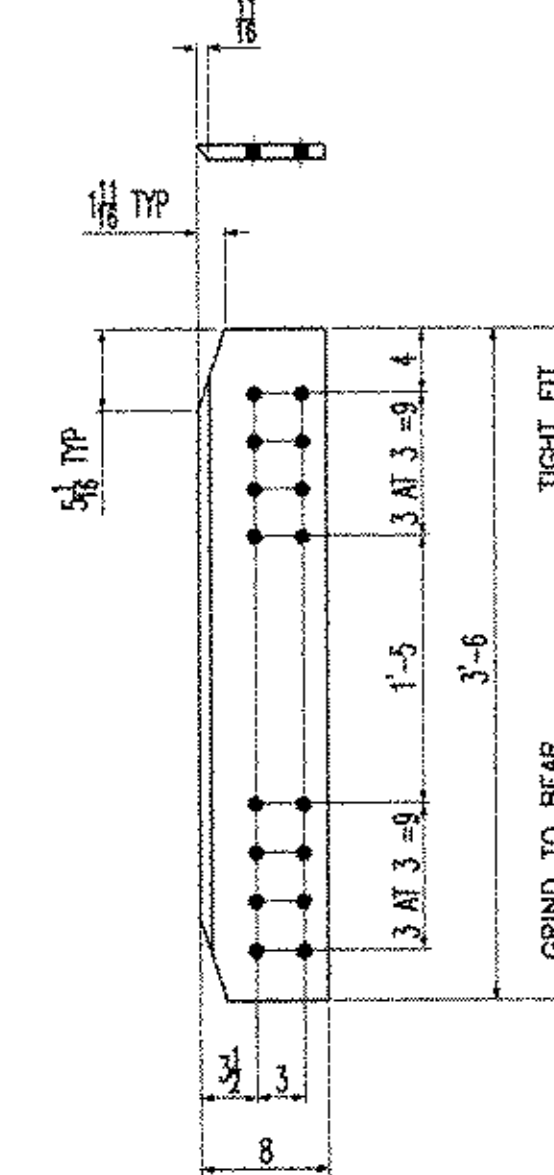

ITEM x1pg (3 REQ'D)
SCALE: 1"=1'-0" (PL 6x8x3'-6)
(11)

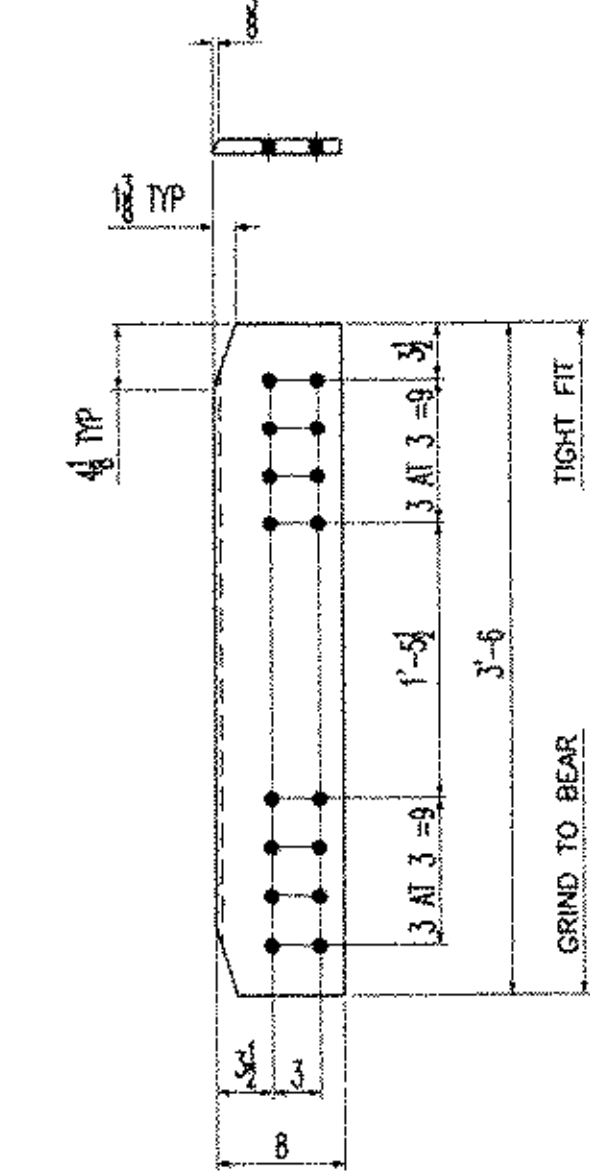

ITEM x1ph (5 REQ'D)
SCALE: 1"=1'-0" (PL 6x8x3'-6)
(11)

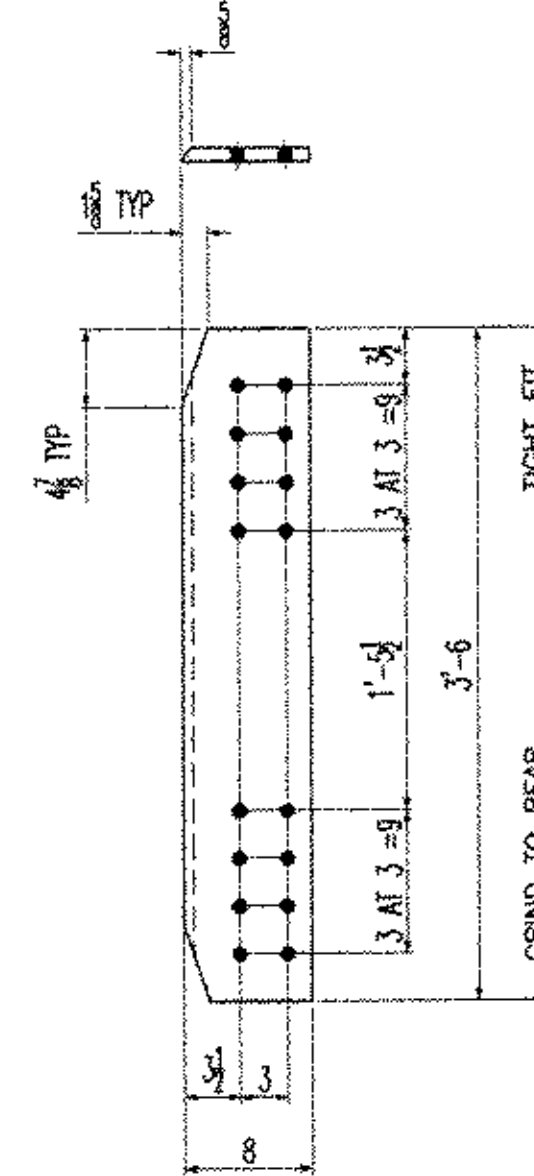

ITEM x1pk (1 REQ'D)
SCALE: 1"=1'-0" (PL 6x8x3'-6)
(11)

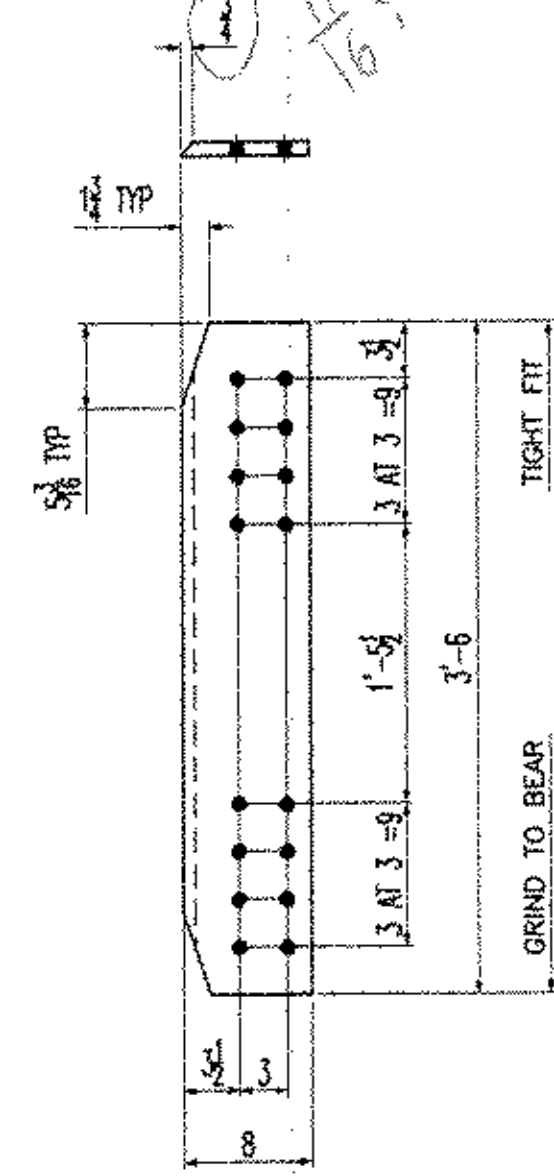

ITEM x1pm (4 REQ'D)
SCALE: 1"=1'-0" (PL 6x8x3'-6)
(11)

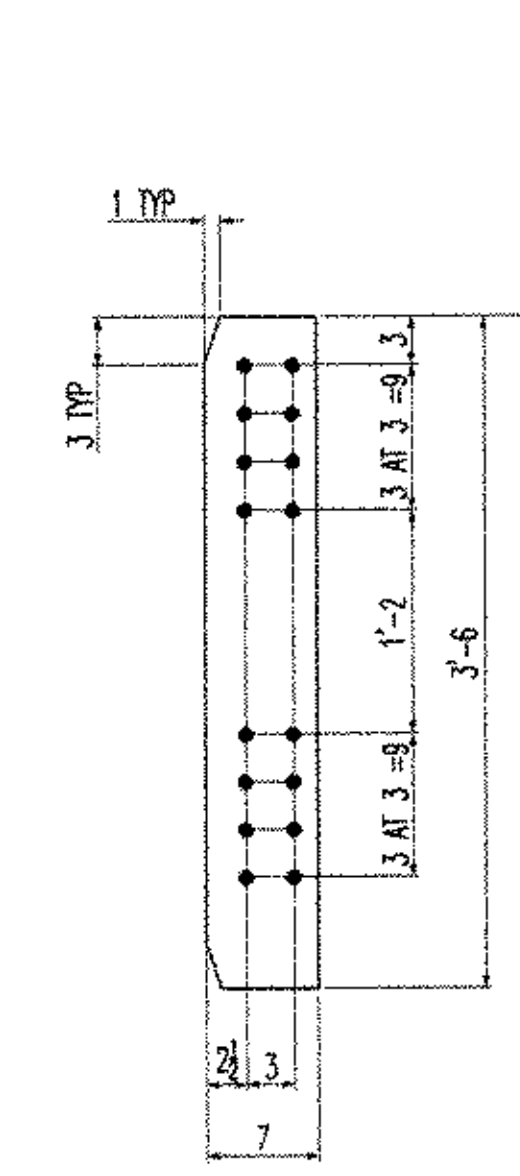

ITEM x1pn (3 REQ'D)
SCALE: 1"=1'-0" (PL 6x7x3'-6)
(12)

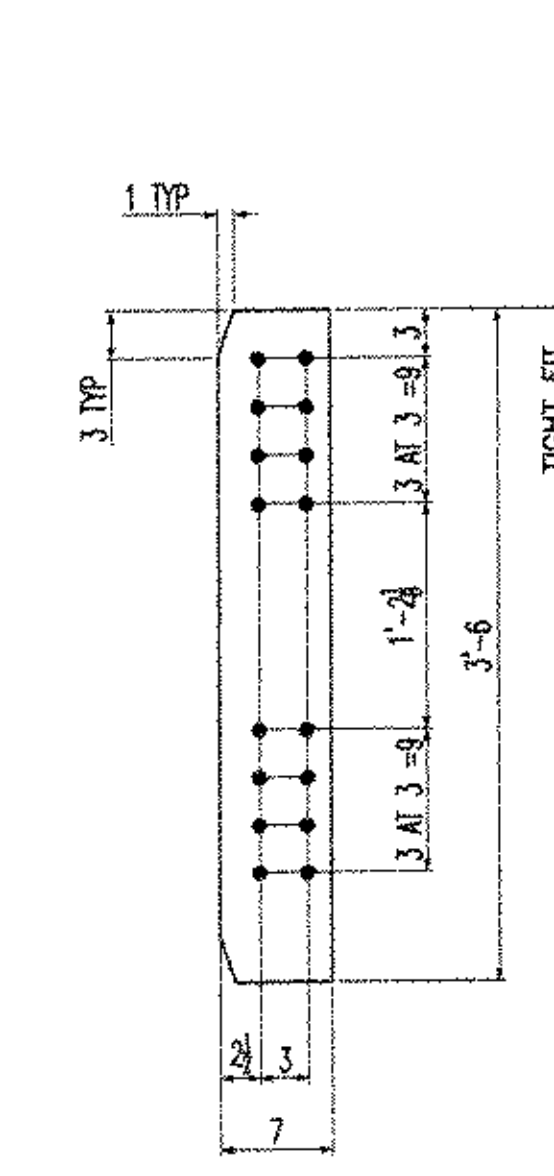

ITEM x1pp (1 REQ'D)
SCALE: 1"=1'-0" (PL 6x7x3'-6)
(12)

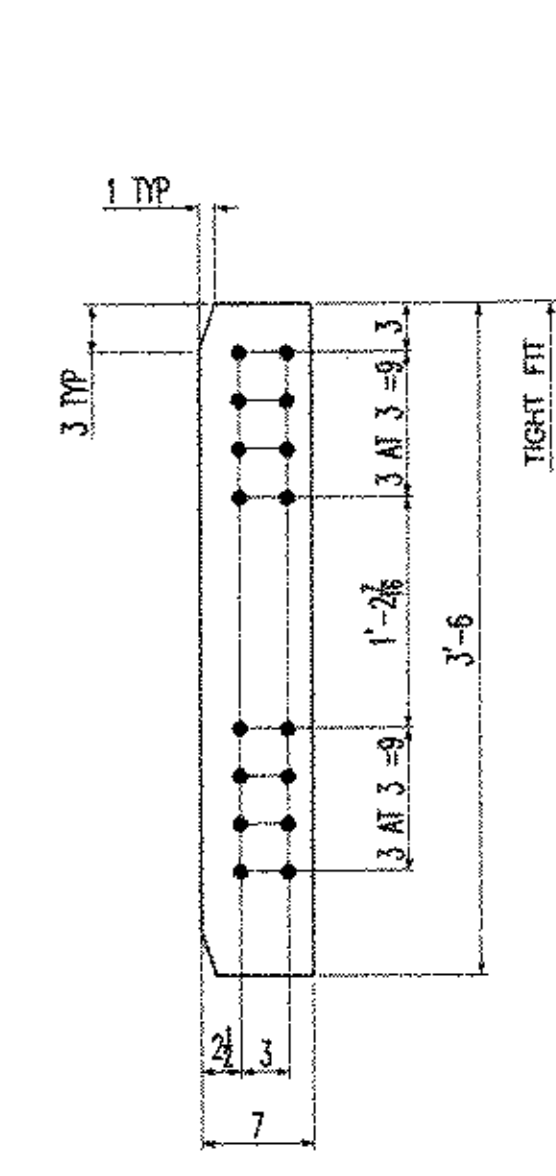

ITEM x1pr (1 REQ'D)
SCALE: 1"=1'-0" (PL 6x7x3'-6)
(12)

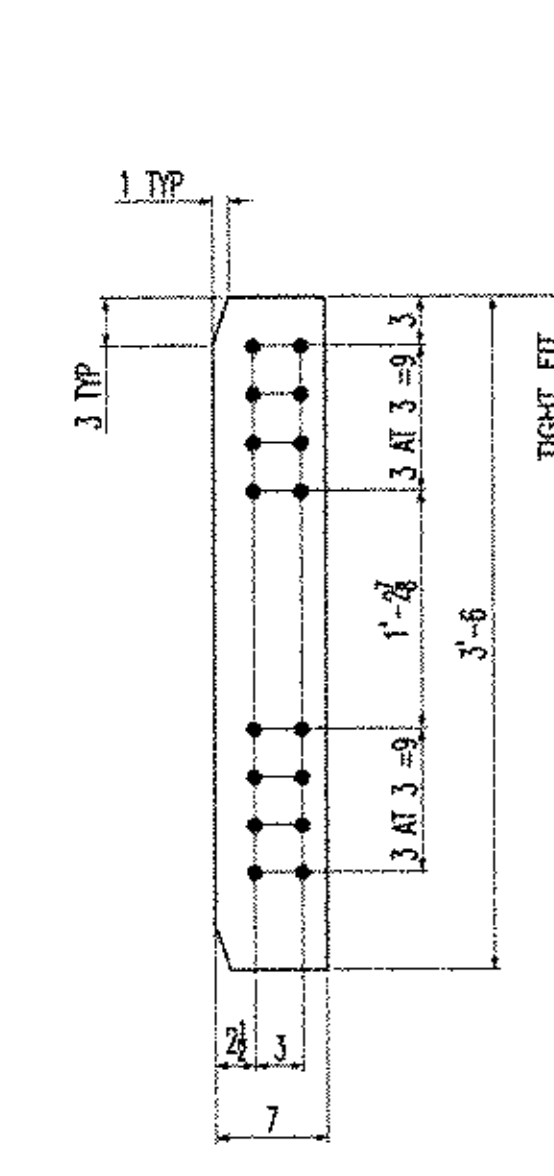

ITEM x1ps (3 REQ'D)
SCALE: 1"=1'-0" (PL 6x7x3'-6)
(12)

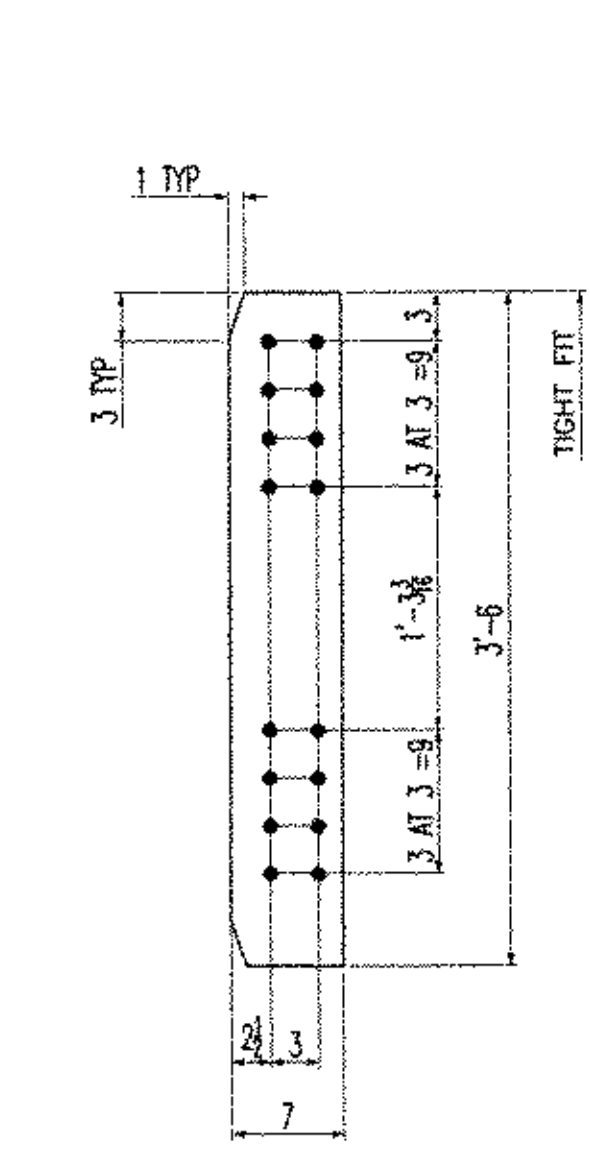

ITEM x1pt (2 REQ'D)
SCALE: 1"=1'-0" (PL 6x7x3'-6)
(12)

NOTES:
1- GENERAL NOTES: SEE DRAWING G01
2- HOLES: 15/16" (U.N.O.)

<input type="checkbox"/> Reviewed	<input checked="" type="checkbox"/> Furnish as Connected
<input type="checkbox"/> Rejected	<input type="checkbox"/> Revis and ()
	<input type="checkbox"/> Submit Spec

The user shall be responsible for general performance with the exception of the design and construction of the structure. The user shall be responsible for the design and construction of the structure. The user shall be responsible for the design and construction of the structure. The user shall be responsible for the design and construction of the structure.

McFarland-Johnson, Inc.
Date: 12-17-03
By: RSW

RESERVED FOR STAMPS

DRAWINGS PREPARED BY:
AMEC E&C SERVICES LTD, 4765 1ST AVENUE, SUITE 120, CHARLESBOURG (QUEBEC), CANADA G1H 2T3 #030731-EAS

REV	DATE	DESCRIPTION	QTY	DATE	ISSUED TO	APPROVAL	FOR

PROJECT: BRIDGE #12 VT 103-TH OVER WILLIAMS RIVER	
LOCATION: CHESTER, VERMONT	
ENGINEER: MCFARLAND-JOHNSON, INC.	
CUSTOMER: EASTERN BRIDGE LLC	
DRAWING TITLE: DETAILS	
DRAWN BY: D.B. 10/29/03	JOB
CHECKED BY: L.D. 11/14/03	NUMBER: 4065
	SHEET NUMBER: X1

EASTERN BRIDGE LLC
RURAL RTE 2, BOX 302
CLAREMONT, NH 03743
803-542-5022

NOTICE
This drawing shall not be used or reproduced in any manner, nor shall any similar drawings or structures be made therefrom, nor shall the information thereon be used for any purpose other than that for which it is released without the written consent of an officer of EASTERN BRIDGE LLC.

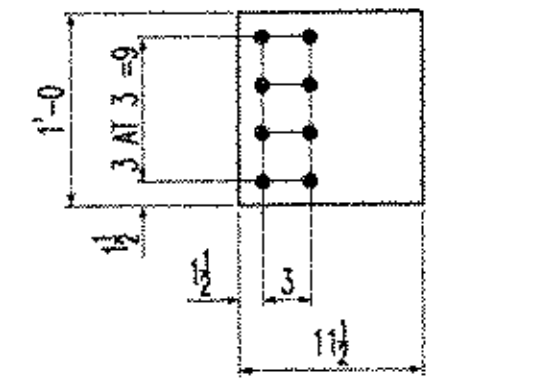

ITEM x1paa (78 REQ'D)
SCALE: 1"=1'-0" (PL 1/2x12x1'-1)
(14)

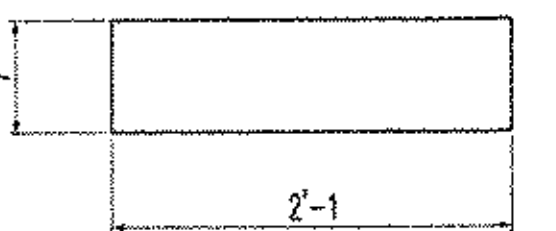

ITEM x1pac (39 REQ'D)
SCALE: 1"=1'-0" (PL 1/2x7x2'-1)
(13)

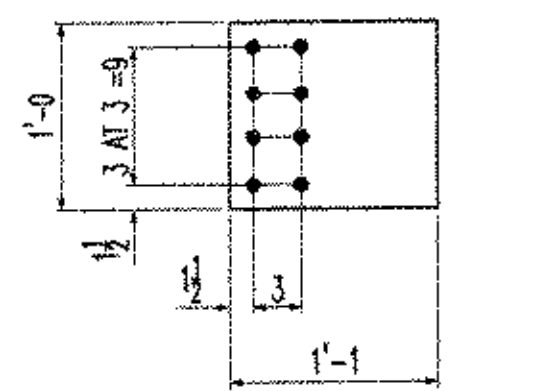

ITEM x1pab (78 REQ'D)
SCALE: 1"=1'-0" (PL 1/2x12x1'-1)
(14)

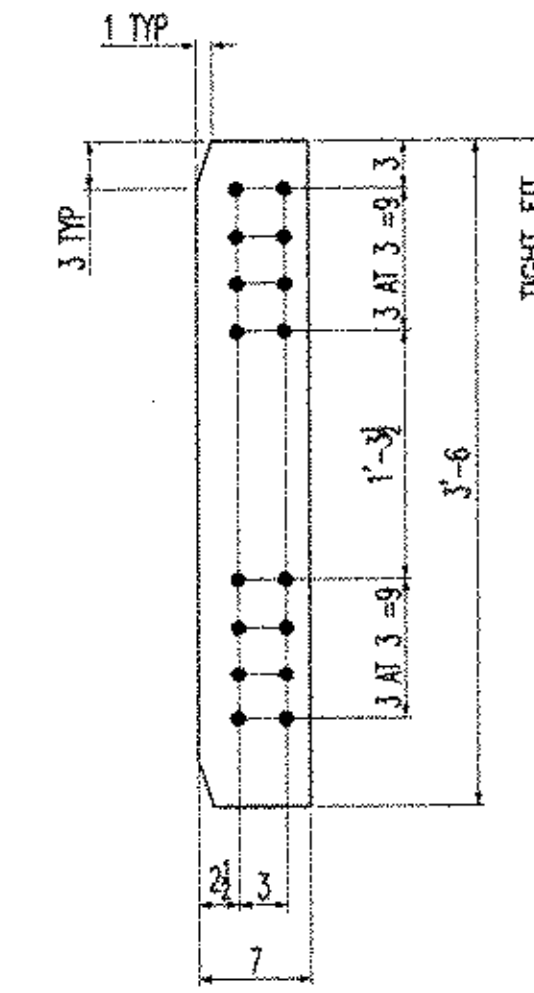

ITEM x1pv (1 REQ'D)
SCALE: 1"=1'-0" (PL 1/2x7x3'-6)
(12)

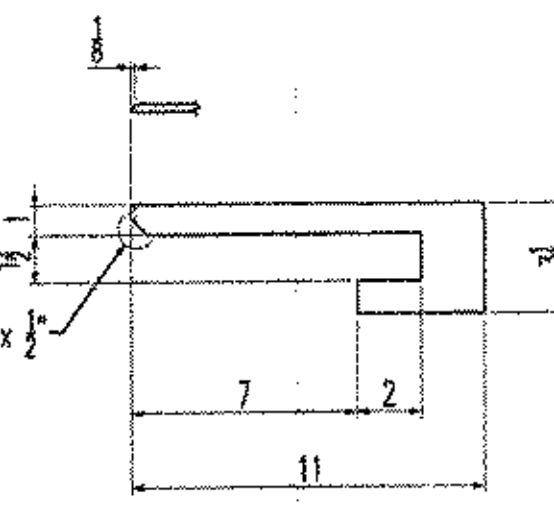

ITEM x1py (1 REQ'D)
SCALE: 1"=1'-0" (PL 1/2x4x1'-2)
(25)

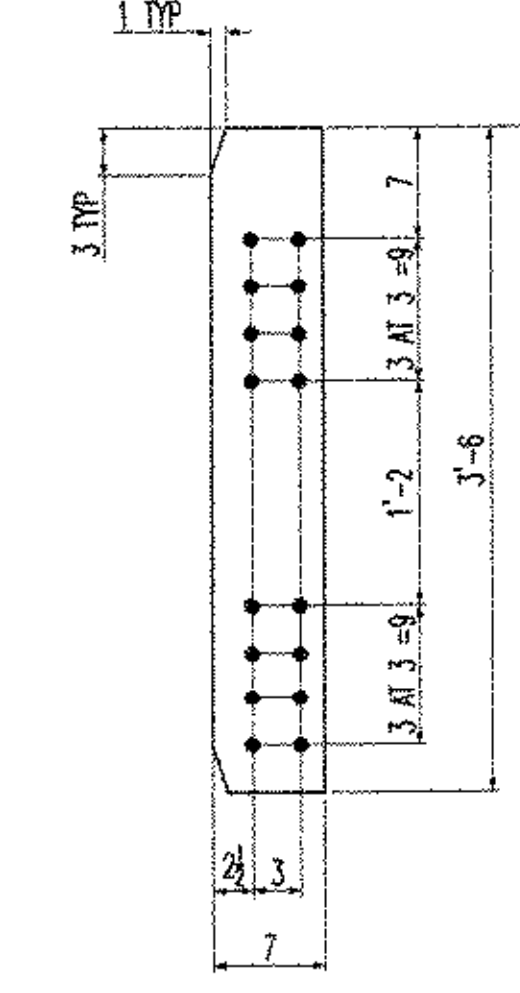

ITEM x1pz (3 REQ'D)
SCALE: 1"=1'-0" (PL 1/2x7x3'-6)
(12)