

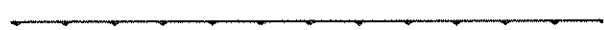



# EROSION CONTROL PLAN

## EXISTING CONDITIONS & PERIMETER CONTROL PLAN 2

### LEGEND

-  **WETLANDS BOUNDARIES**
-  **SILT FENCE**
-  **FILTER CURTAIN**
-  **SOIL BOUNDARIES**
-  **PROPOSED CONSTRUCTION LIMITS**
-  **STAKED IN PLACE HAY BALES**

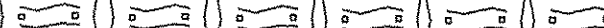
#### SOIL INFORMATION (THIS ENTIRE SHEET)

URBAN LAND-COLTON-CROGHAN COMPLEX  
 0 TO 8 PERCENT SLOPES  
 HYDROLOGIC SOIL GROUP (NOT RATED)  
 DEPTH TO WATER TABLES 1.5' - 6.0'  
 NOT HIGHLY ERODIBLE LAND  
 DEPTH TO BED ROCK (NONE FOUND)

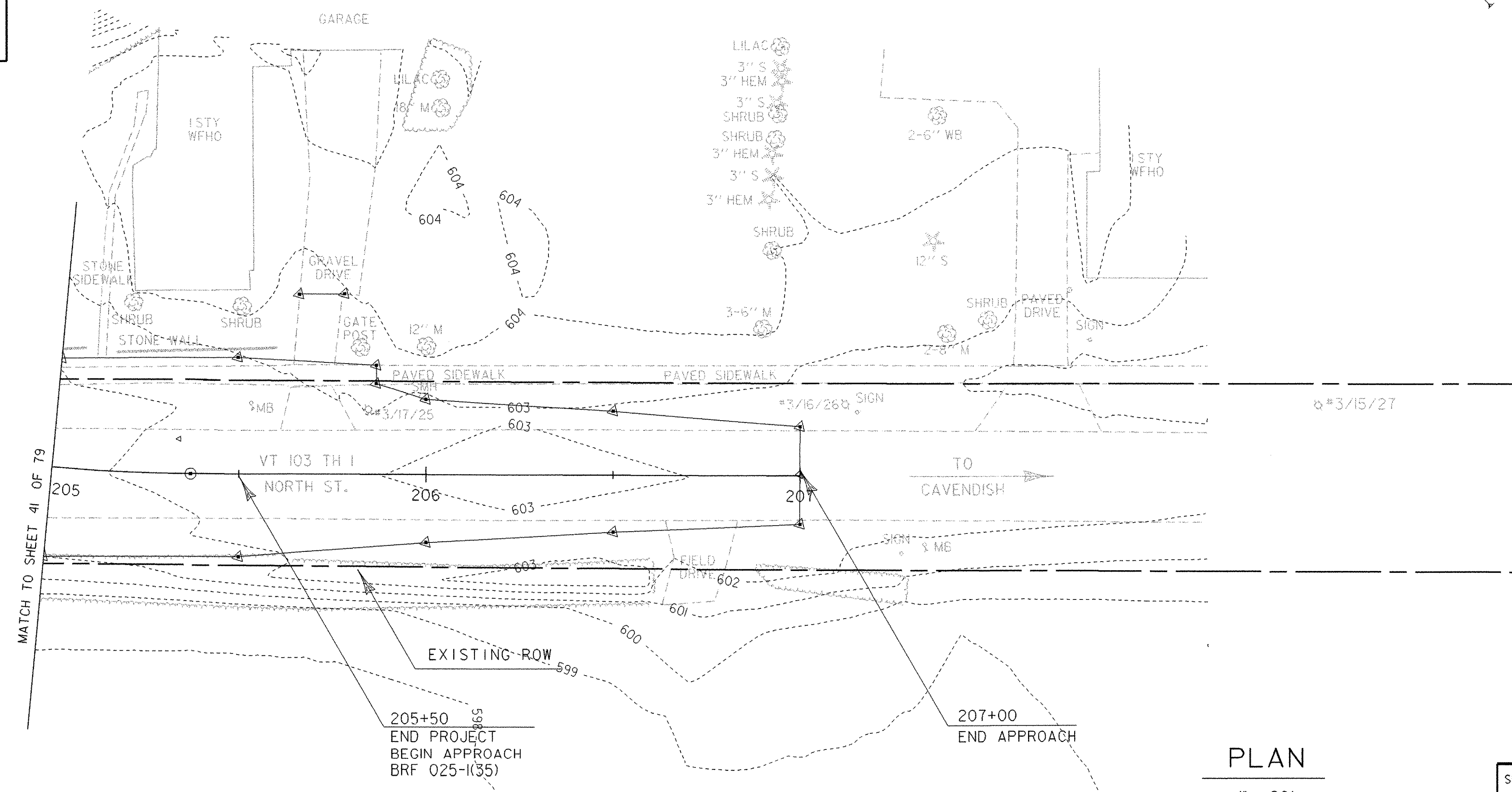
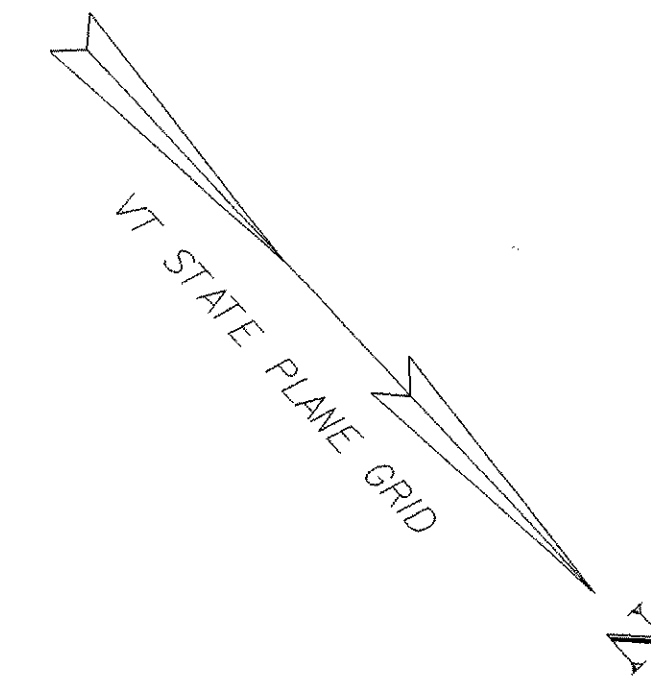

NOTE: SOIL PROPERTIES AND BOUNDARIES WERE APPROXIMATED BASED ON USDA SOIL SURVEY. ACTUAL FIELD CONDITIONS MAY VARY.

**DATUM**  
 VERTICAL        NGVD 1929  
 HORIZONTAL        NAD 1927

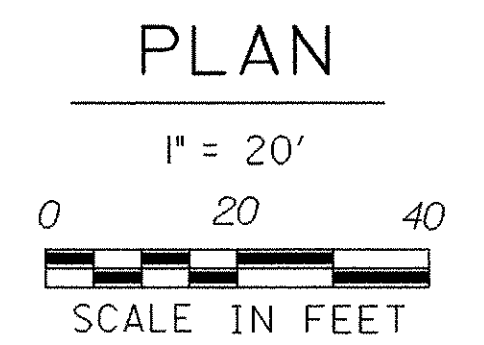

SURVEYED BY	SHERIDAN	DATE	08-90
DRAWN BY	L. BULLOCK	DATE	11-90
SQUAD LEADER	PORTALUPI		
DESIGN FILE NO.	M:\J549101\VAOT-Chester_Curv		
IPARM NAME	z f134er3.i	DATE PLOTTED	28-MAY-2003
PROJ. NAME	CHESTER		
PROJ. NO.	BRF 025-1(35)		
SHEET	41	OF	79 SHEETS