

124 STRUCTURAL  
STEEL

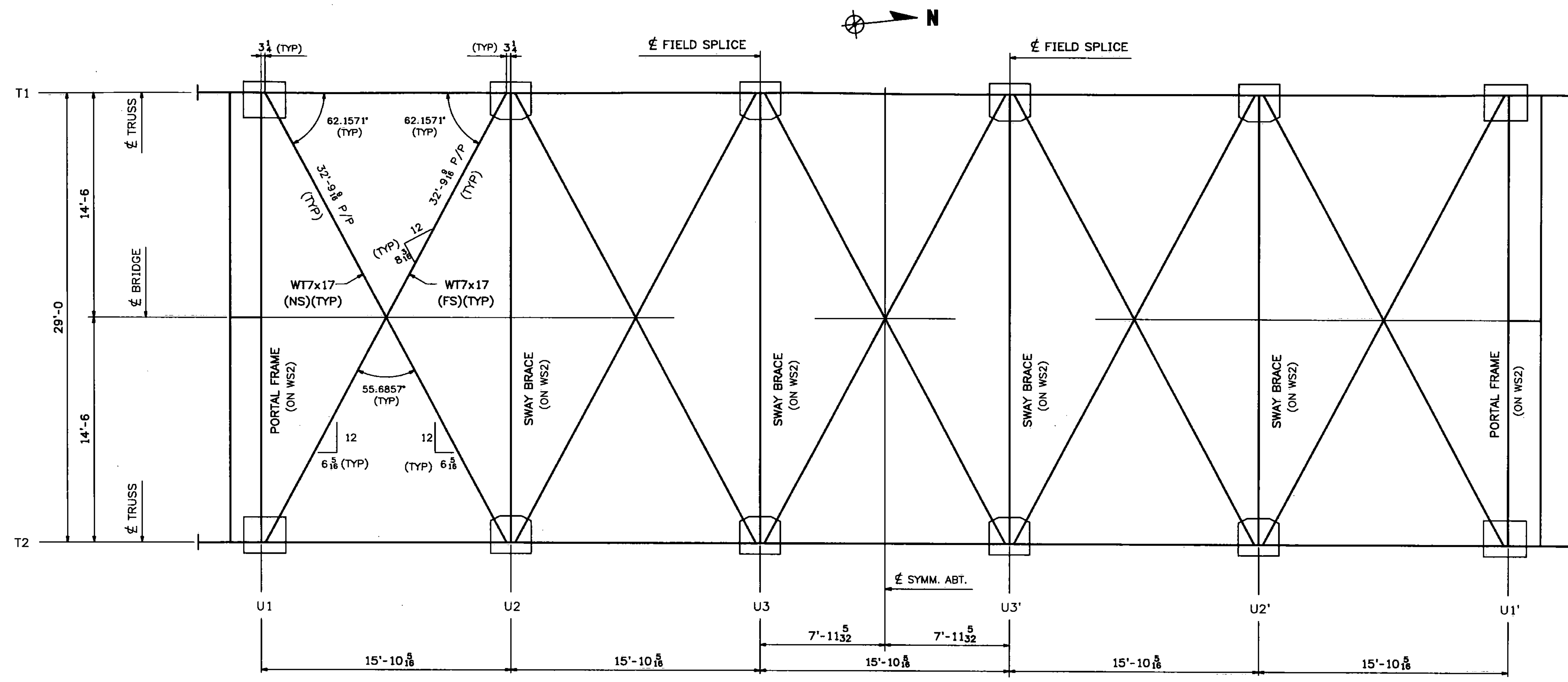

ROOF FRAMING & UPPER BRACING PLAN

Vermont Agency of Transportation

**RECEIVED**

CK'D BY TCF OK'D BY SSS

7:43 am, Apr 12, 2011

RESUBMIT \_\_\_\_\_ APPROVED   
BY KMH DATE 4-12-11

NOTE  
THE PURPOSE OF THIS DRAWING IS TO COORDINATE GEOMETRIC CONTROL INFORMATION. THIS DWG IS SUBMITTED FOR INFORMATION ONLY AND IS NOT INTENDED FOR SHOP FABRICATION.

- NOTES
1. ALL DIMENSIONS ARE TAKEN ALONG THE CENTERLINE OF MEMBER, WITH CORRECTIONS MADE FOR GRADE & DL CAMBER (UN).
  2. TRANSVERSE DIMENSIONS ARE IN A HORIZ. PLANE (UN).
  3. ALL BRACING LENGTHS AND ANGLES ARE BASED ON THE FINAL SHAPE.
  4. FOR LAYOUTS SEE "TD" DRAWINGS.

03/09/11	RESUBMIT FOR APPROVAL	JM	PWR			
0						
REV.	DATE	REMARKS	DWN	CHK	APVL	SHOP
		SURFACE PREP. & PAINT:				SHOP BOLTS:
DESCRIPTION: ROOF FRAMING & UPPER BRACING PLAN						
<b>CASCO BAY STEEL STRUCTURES, INC.</b>						
75 SPRING HILL ROAD SACO, MAINE 04072						
PHONE (207) 282-7360 FAX. (207) 282-1179						
STRUCTURE:	Vermont Route 100A Bridge No. 14 Bridgewater County of Windsor		DRAWN:	RB	DATE:	9/7/10
			CHKD:	WMJ	DATE:	9/28/10
LOCATION:	BRIDGEWATER, VERMONT		JOB NO.	454	DWG NO.	WS3
PROJ NO.	BRS 0149(4)				REV.	
CUSTOMER:	VT AOT					