

**SEEDING FORMULA
RURAL AREAS**

% WT.	LBS./A.	NAME	PUR %	GERM %
37.5	22.5	CREeping RED FESCUE	98	85
37.5	22.5	TALL FESCUE	95	90
5.0	3.0	RED TOP	95	90
15.0	9.0	BIRDSFOOT TREFOIL	98	85
5.0	3.0	ANNUAL RYEGRASS	95	85
100.0	60.0			

GENERAL NOTES

SEED MIXTURE: SHALL NOT HAVE A WEED CONTENT EXCEEDING 0.40% BY WEIGHT AND SHALL BE FREE OF ALL NOXIOUS SEED.

SEED: TO BE APPLIED PER SEEDING FORMULAS OR AS DIRECTED BY THE ENGINEER.

FERTILIZER: FORMULA 10-20-10, TO BE USED WITH SEED, APPLIED AT THE RATE OF 500 LBS./ACRE. (HYDRO SEEDERS MAY USE 19-19-19 FORMULA).

AGRICULTURAL LIMESTONE: TO BE APPLIED AT THE RATE OF 2 TONS/ACRE, OR AS DIRECTED BY THE ENGINEER.

HAY MULCH: TO BE PLACED ON EARTH SLOPES AT THE RATE OF 2 TONS/ACRE, OR AS DIRECTED BY THE ENGINEER.

TOPSOIL: TO BE USED WITH SEED AS INDICATED ON THE PLANS, OR AS DIRECTED BY THE ENGINEER.

- 1 PLACE PDF FENCE TO SHOW LIMITS OF CONSTRUCTION
- 2 PLACE SILT FENCE ALONG CONTOURS
- 3 PLACE CHECK DAMS IN VALLEYS, IF TEMPORARY FILL IS NOT USED FOR CONSTRUCTION
- 4 PLACE GEOTEXTILE OVER ENTIRE AREA WHERE THE SOIL WILL BE DISTURBED UP TO THE TOE OF THE EXISTING ROADWAY FILL
PLACE 6" CRUSHED STONE OVER GEOTEXTILE IN STAGING AREA WHERE THERE IS NO FILL
WHEN THE TEMPORARY FILL OR CRUSHED STONE IS REMOVED,
REMOVE THE EXPOSED GEOTEXTILE FROM GROUND
- 5 COVER EXPOSED SLOPES, IF TEMPORARY FILL IS USED

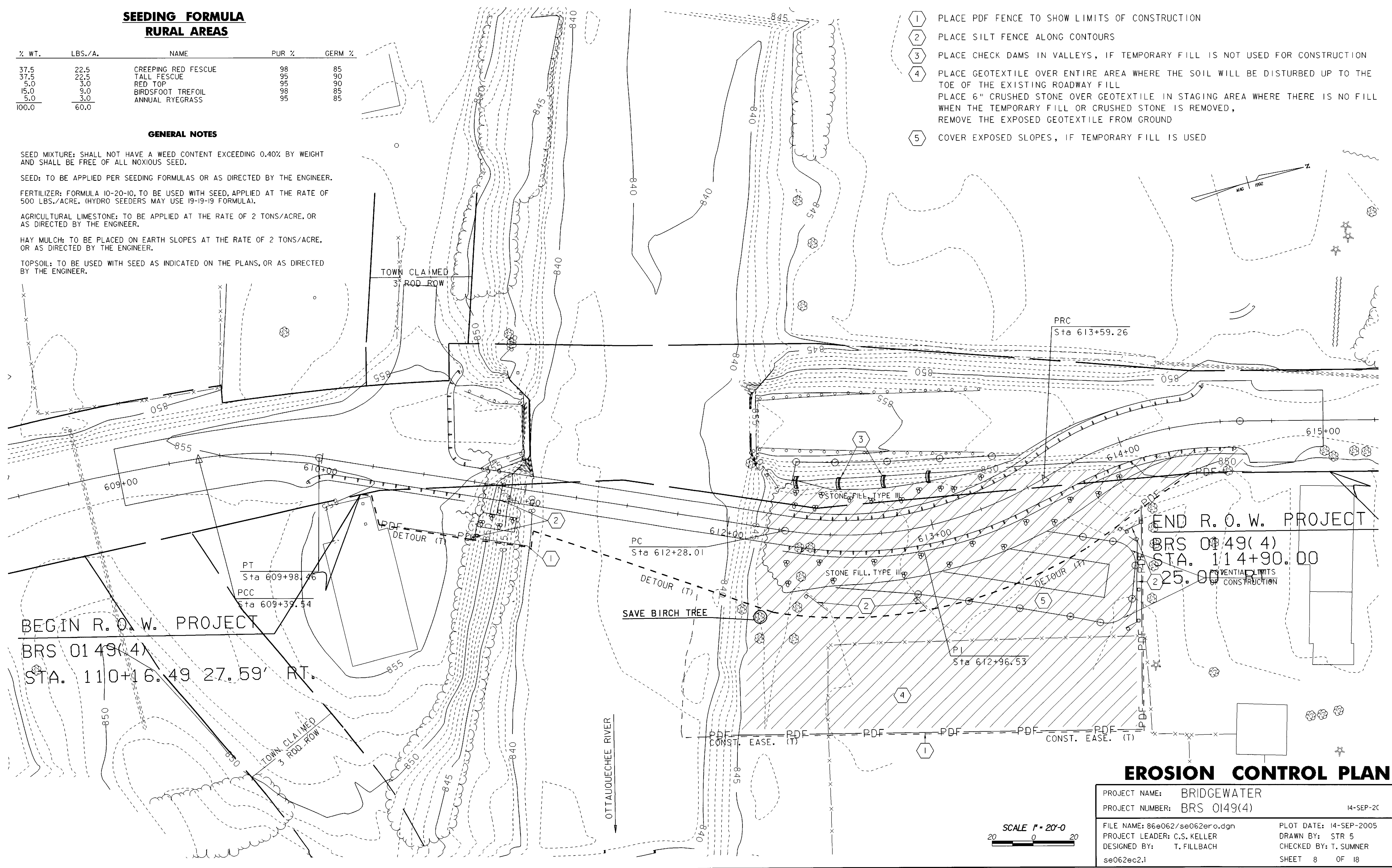

BEGIN R.O.W. PROJECT
BRS 0149(4)
STA. 110+16.49 27.59' RT.

END R.O.W. PROJECT
BRS 0149(4)
STA. 114+90.00
25.00' POTENTIAL LIMITS OF CONSTRUCTION

EROSION CONTROL PLAN

PROJECT NAME: BRIDGEWATER	PLOT DATE: 14-SEP-2005
PROJECT NUMBER: BRS 0149(4)	DRAWN BY: STR 5
FILE NAME: 86e062/se062er.dgn	CHECKED BY: T. SUMNER
PROJECT LEADER: C.S. KELLER	SHEET 8 OF 18
DESIGNED BY: T. FILLBACH	
se062ec2.1	

SCALE 1" = 20'-0"
20 0 20