

124 STRUCTURAL
STEEL

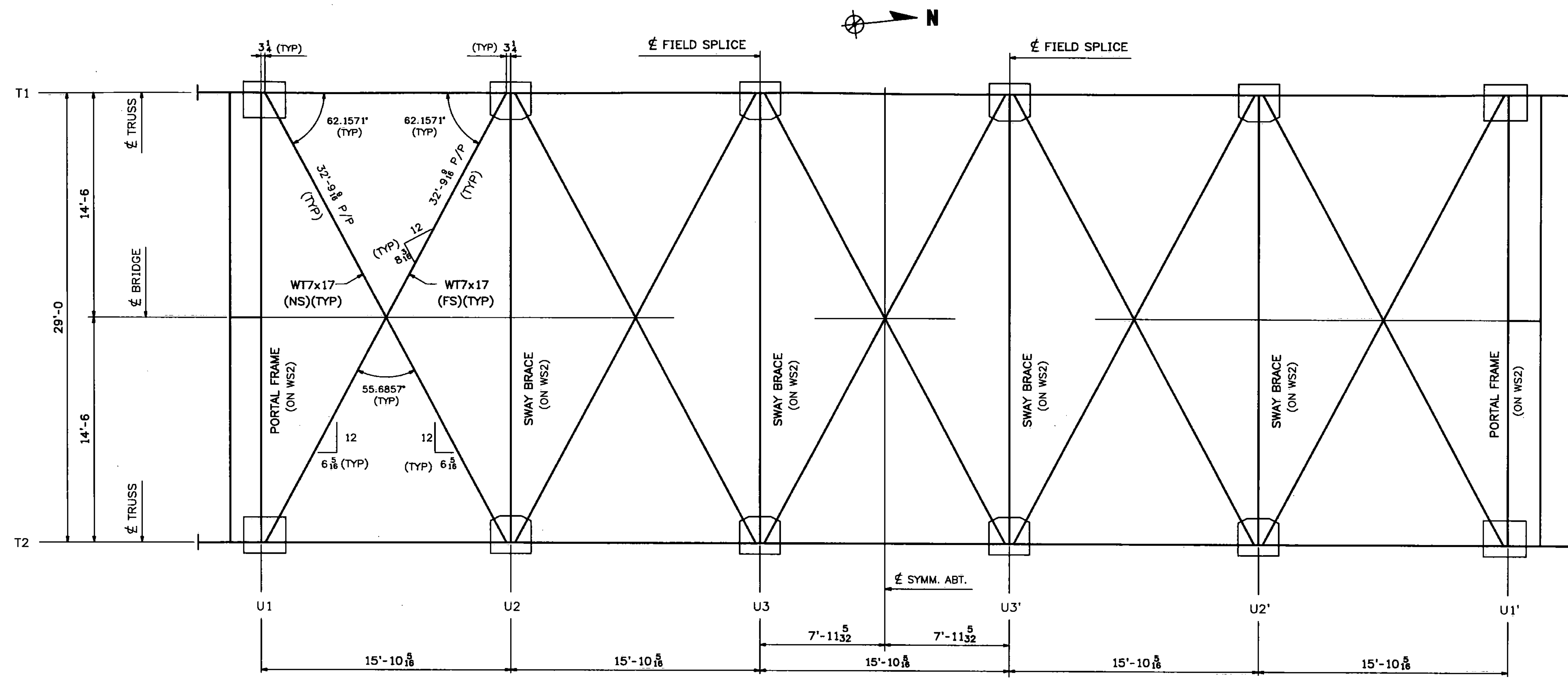

ROOF FRAMING & UPPER BRACING PLAN

Vermont Agency of Transportation

RECEIVED

CK'D BY TCF OK'D BY SSS

7:43 am, Apr 12, 2011

RESUBMIT _____ APPROVED
BY KMH DATE 4-12-11

**** NOTE ****
THE PURPOSE OF THIS DRAWING IS TO COORDINATE GEOMETRIC CONTROL INFORMATION. THIS DWG IS SUBMITTED FOR INFORMATION ONLY AND IS NOT INTENDED FOR SHOP FABRICATION.

- NOTES
1. ALL DIMENSIONS ARE TAKEN ALONG THE CENTERLINE OF MEMBER, WITH CORRECTIONS MADE FOR GRADE & DL CAMBER (UN).
 2. TRANSVERSE DIMENSIONS ARE IN A HORIZ. PLANE (UN).
 3. ALL BRACING LENGTHS AND ANGLES ARE BASED ON THE FINAL SHAPE.
 4. FOR LAYOUTS SEE "TD" DRAWINGS.

03/09/11	RESUBMIT FOR APPROVAL	JM	PWR			
0						
REV.	DATE	REMARKS	DWN	CHK	APVL	SHOP
MATERIAL:		SURFACE PREP. & PAINT:	HOLES:		SHOP BOLTS:	
DESCRIPTION: ROOF FRAMING & UPPER BRACING PLAN						
CASCO BAY STEEL STRUCTURES, INC.						
75 SPRING HILL ROAD SACO, MAINE 04072						
PHONE (207) 282-7360 FAX. (207) 282-1179						
STRUCTURE: Vermont Route 100A Bridge No. 14 Bridgewater County of Windsor			DRAWN: RB	DATE: 9/7/10		
			CHKD: WMJ	DATE: 9/28/10		
LOCATION: BRIDGEWATER, VERMONT			JOB NO. 454	DWG NO. WS3		
PROJ NO. BRS 0149(4)						
CUSTOMER: VT AOT						