

**PORTAL FRAME**  
(@ L0-U1 & L0'-U1')

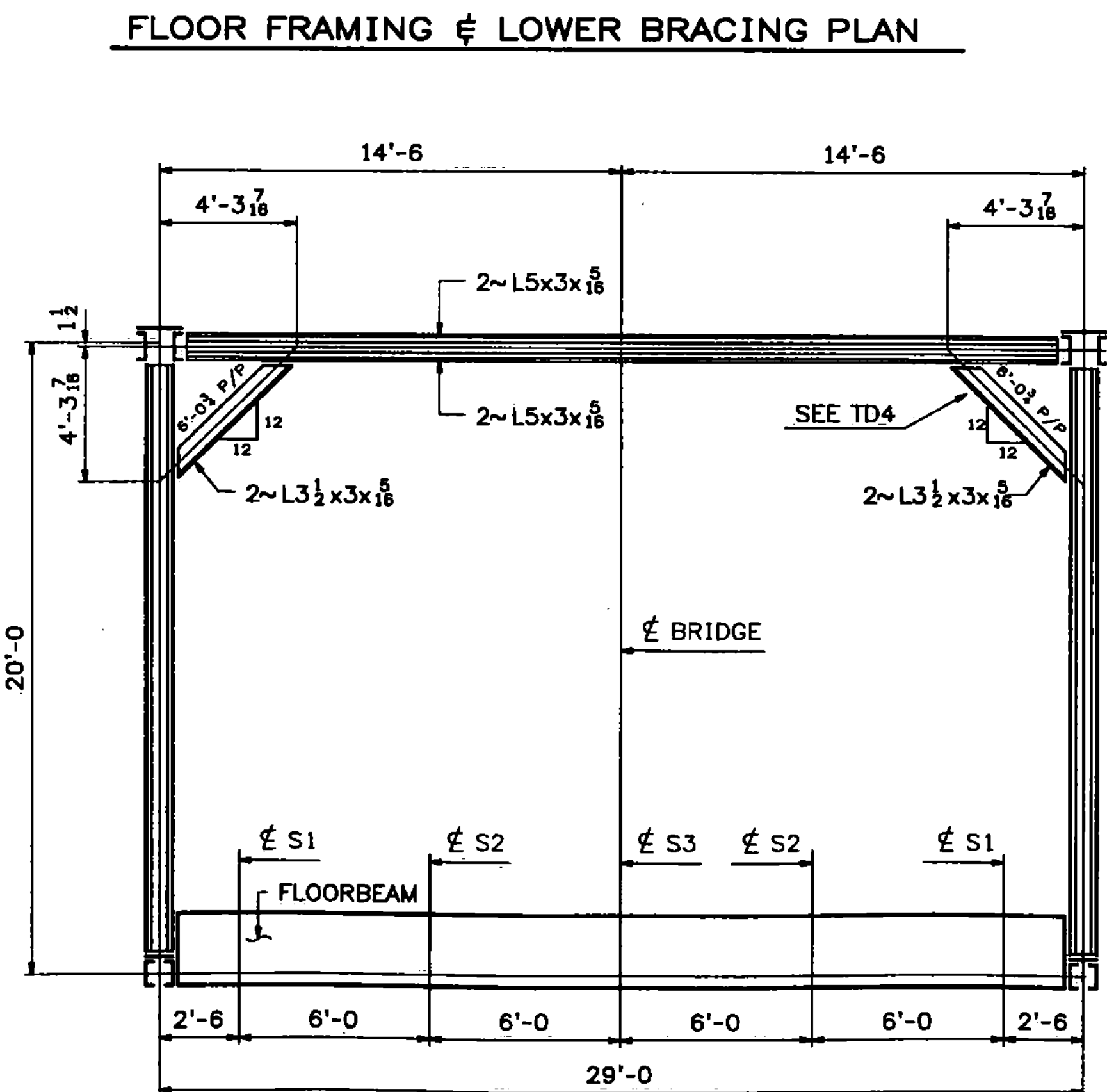

**SWAY BRACE**  
(@ L2-U2, L3-U3, L3'-U3' & L2'-U2')

**FLOOR FRAMING & LOWER BRACING PLAN**

♦♦ NOTE ♦♦  
THE PURPOSE OF THIS DRAWING IS TO COORDINATE GEOMETRIC CONTROL INFORMATION. THIS DWG IS SUBMITTED FOR INFORMATION ONLY AND IS NOT INTENDED FOR SHOP FABRICATION.

- NOTES
1. ALL DIMENSIONS ARE TAKEN ALONG THE CENTERLINE OF MEMBER, WITH CORRECTIONS MADE FOR GRADE & DL CAMBER (UN).
  2. TRANSVERSE DIMENSIONS ARE IN A HORIZ. PLANE (UN).
  3. ALL BRACING LENGTHS AND ANGLES ARE BASED ON THE FINAL SHAPE.
  4. FOR LAYOUTS SEE "TD" DRAWINGS.

Vermont Agency of Transportation  
**RECEIVED**  
CK'D BY TCF OK'D BY SSS  
7:43 am, Apr 12, 2011  
RESUBMIT \_\_\_\_\_ APPROVED X  
BY KMH DATE 4-12-11

02/25/11	REVISED AS PER APPROVAL	JM	PWR		
REV. DATE	REMARKS	DWN	CHK	APVL	SHOP
MATERIAL:	SURFACE PREP. & PAINT:	HOLES:	SHOP BOLTS:		
DESCRIPTION: FLOOR FRAMING & LOWER BRACING PLAN					
<b>CASCO BAY STEEL STRUCTURES, INC.</b>					
75 SPRING HILL ROAD			SACO, MAINE 04072		
PHONE (207) 282-7360			FAX. (207) 282-1179		
STRUCTURE:	Vermont Route 100A	DRAWN:	DATE:		
	Bridge No. 14	RB	9/7/10		
	Bridgewater	CHKD:	DATE:		
	County of Windsor	WMJ	9/28/10		
LOCATION:	BRIDGEWATER, VERMONT	JOB NO.	DWG NO.		
PROJ NO.	BRS 0149(4)	454	WS2		
CUSTOMER:	VT AOT	REV.			