

GPS CONTROL POINTS

HVCTRL #1

FRENCH AZ MK

NORTH = 459237.372
 EAST = 1556107.491
 ELEV. = 871.130

GENERAL LOCATION, PITTSFIELD, VT. OWNERSHIP, MEL COLTON, 2903 VT ROUTE 100, PITTSFIELD, VT 05762.

TO REACH FROM THE INTERSECTION OF VT ROUTE 107 AND VT ROUTE 100 IN STOCKBRIDGE, GO WEST ALONG VT ROUTE 100 FOR 2.8 MI (4.5 KM) TO THE INTERSECTION OF UPPER MICHIGAN ROAD RIGHT. CONTINUE STRAIGHT AHEAD AND GO SOUTH ALONG VT ROUTE 100 FOR 1.0 MI (1.6 KM) TO THE SITE OF THE MARK ON THE LEFT.

THE MARK IS SET 8 CM (3 INCHES) BELOW GROUND SURFACE IN THE TOP OF A 30 CM (12 INCHES) DIAMETER CONCRETE MONUMENT.

IT IS 10.4 M (34.1 FT) EAST OF AND ABOUT 0.3 M (1.0 FT) LOWER THAN THE CENTERLINE OF VT ROUTE 100, 40.7 M (133.5 FT) NORTHEAST OF POLE NO 138/31 WITH TRANSFORMER, 28.5 M (93.5 FT) NORTH-NORTHEAST OF THE CENTERLINE OF THE MOST NORTHERLY ENTRANCE TO A CIRCULAR GRAVEL DRIVE LEADING TO A THREE-BAY GARAGE, 36.3 M (119.1 FT) NORTH OF A WOODEN MARKER POST, 30.2 M (99.1 FT) NORTH OF THE CENTER OF THE NORTHEAST (OUTLET) END OF A 25 CM (10 INCHES) DIAMETER PLASTIC CULVERT, AND 17.4 M (57.1 FT) SOUTH OF POLE NO 5/30/137 AND A FIBERGLASS WITNESS POST.

HVCTRL #2

FRENCH

NORTH = 458048.930
 EAST = 1555727.568
 ELEV. = 894.135

GENERAL LOCATION, PITTSFIELD, VT. OWNERSHIP, DOUG JOHNSTONE, 352 BOMBADILL PATH, PITTSFIELD, VT 05762.

TO REACH FROM THE INTERSECTION OF VT ROUTE 107 AND VT ROUTE 100 IN STOCKBRIDGE, GO WEST ALONG VT ROUTE 100 FOR 2.8 MI (4.5 KM) TO THE INTERSECTION OF UPPER MICHIGAN ROAD RIGHT. CONTINUE STRAIGHT AHEAD AND GO SOUTH ALONG VT ROUTE 100 FOR 1.3 MI (2.1 KM) TO THE SITE OF THE MARK ON THE RIGHT.

THE MARK IS SET FLUSH WITH THE GROUND SURFACE IN THE TOP OF A 30 CM (12 INCHES) DIAMETER CONCRETE MONUMENT.

IT IS 12.8 M (42.0 FT) WEST OF AND ABOUT 0.6 M (2.0 FT) LOWER THAN THE CENTERLINE OF VT ROUTE 100, 6.5 M (21.3 FT) NORTH-NORTHEAST OF THE CENTERLINE OF A GRAVEL DRIVE, 17.4 M (57.1 FT) NORTH OF POLE NO 5-1/5/39/25T/146, 17.7 M (58.1 FT) SOUTHWEST OF THE CENTER OF THE WEST (OUTLET) END OF A 40 CM (16 INCHES) DIAMETER CONCRETE CULVERT WITH STONE MASONRY HEAD WALL, 29.7 M (97.4 FT) SOUTHWEST OF POLE NO 38, 29.2 M (95.8 FT) NORTHEAST OF THE NORTHEAST CORNER OF HOUSE NO 2715, AND 2.2 M (7.2 FT) NORTH OF A WOODEN POST AND A FIBERGLASS WITNESS POST.

TRAVERSE TIES

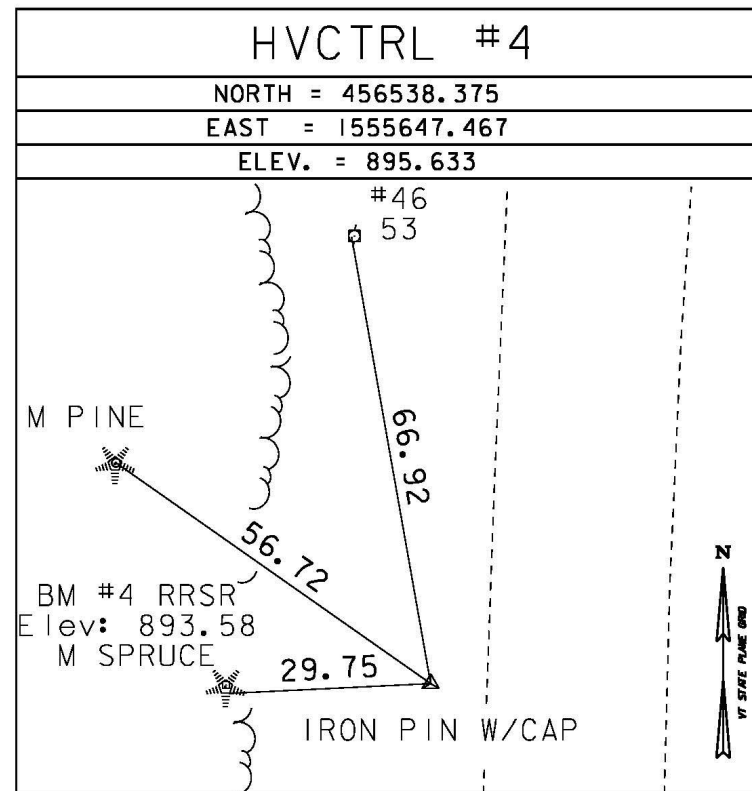
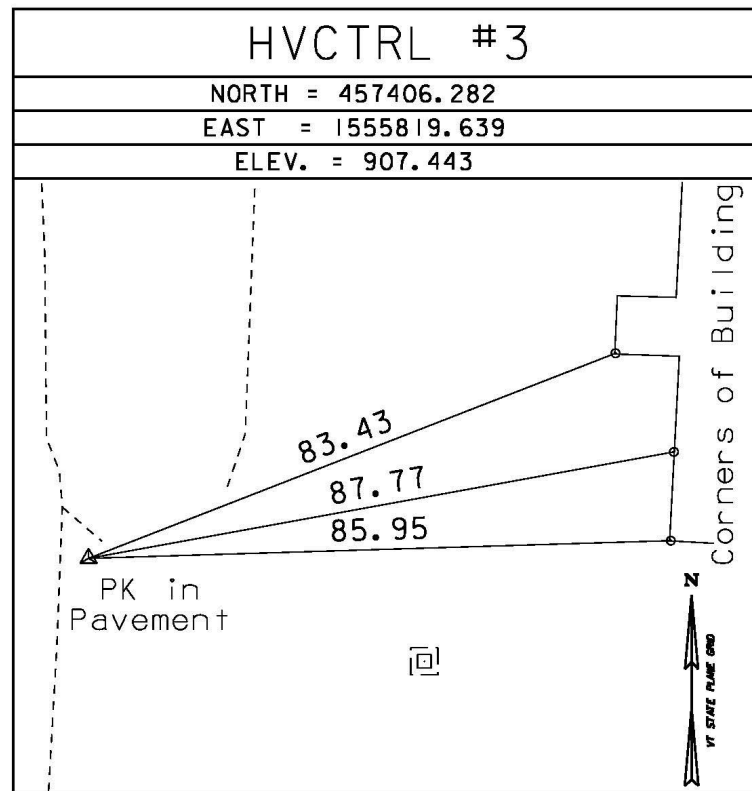

NORTH =
EAST =
ELEV. =

NORTH =
EAST =
ELEV. =

NORTH =
EAST =
ELEV. =

* Main Traverse Completed 2/10/09 by R. Gilman P.C. & P. Winters & D. Breer

ALIGNMENT TIES

NORTH =
EAST =
ELEV. =

NORTH =
EAST =
ELEV. =

NORTH =
EAST =
ELEV. =

NORTH =
EAST =
ELEV. =

NORTH =
EAST =
ELEV. =

DATUM	
VERTICAL	NAVD 88
HORIZONTAL	NAD 83 (07)
ADJUSTMENT	Compass

PROJECT NAME: PITTSFIELD	
PROJECT NUMBER: BRP 022-1(23)	
FILE NAME: x86e060t1.dgn	PLOT DATE: 02-APR-2013
PROJECT LEADER: K. HIGGINS	DRAWN BY: S. DONOVAN
DESIGNED BY: J. SALVATORI	CHECKED BY: P. BEYOR
TIE SHEET	SHEET 10 OF 15