

SPECIAL PROVISION
 REMOVAL OF TEMPORARY BRIDGE AND APPROACHES
 STA 129+00 - 135+50
 CONSTRUCT GRAVEL DRIVE
 W/ 5'-0" PAVED APRON
 STA 130+14 RT
 STA 133+06 LT
 STA 135+16 LT

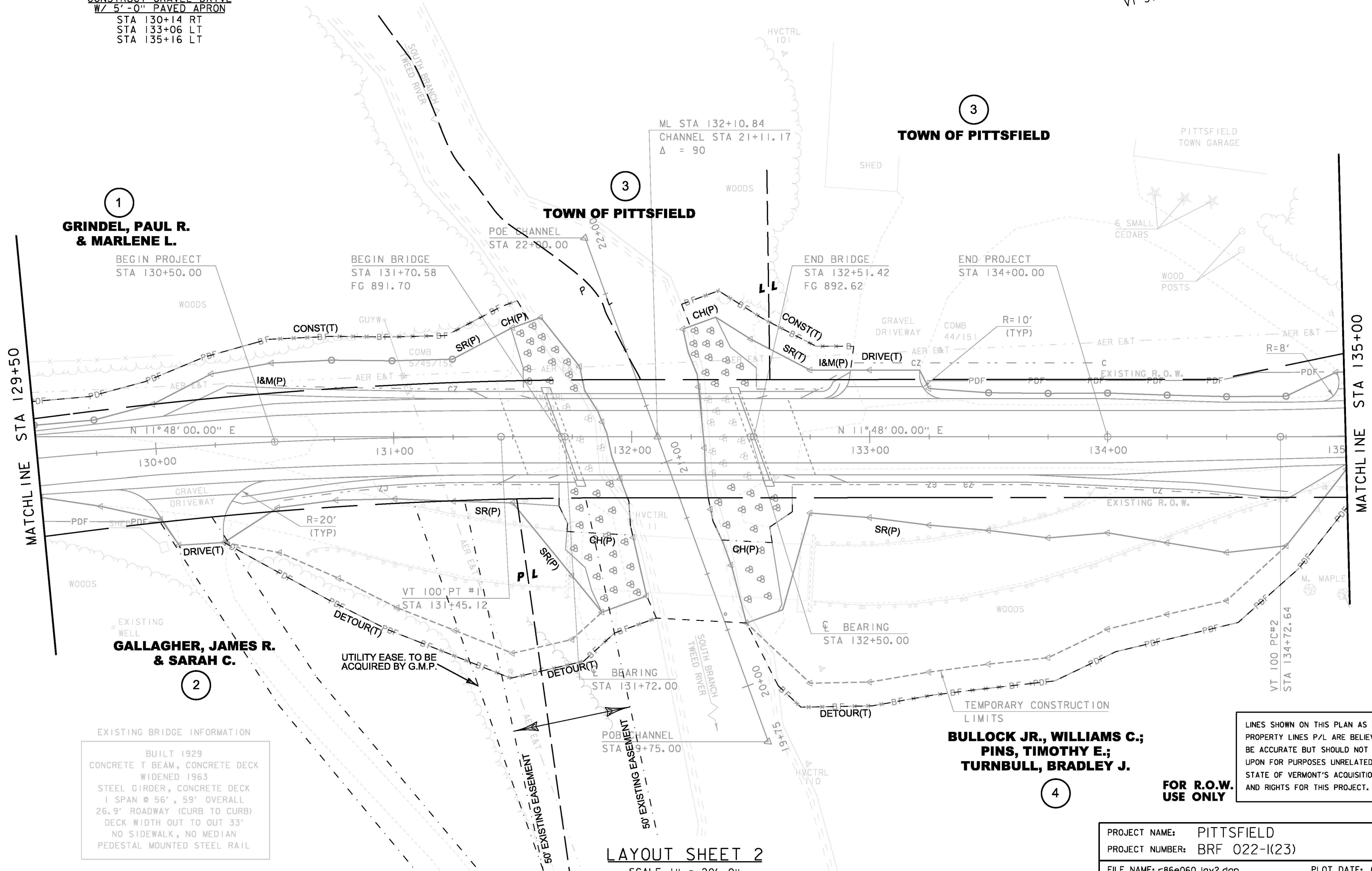
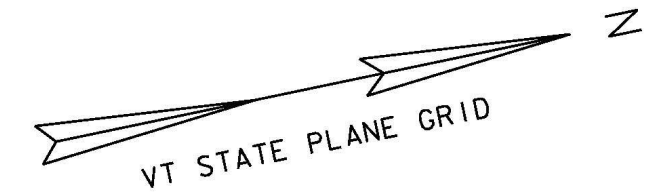

1
**GRINDEL, PAUL R.
 & MARLENE L.**

3
TOWN OF PITTSFIELD

3
TOWN OF PITTSFIELD

2
**GALLAGHER, JAMES R.
 & SARAH C.**

4
**BULLOCK JR., WILLIAMS C.;
 PINS, TIMOTHY E.;
 TURNBULL, BRADLEY J.**

**FOR R.O.W.
 USE ONLY**

LINES SHOWN ON THIS PLAN AS EXISTING
 PROPERTY LINES P/L ARE BELIEVED TO
 BE ACCURATE BUT SHOULD NOT BE RELIED
 UPON FOR PURPOSES UNRELATED TO THE
 STATE OF VERMONT'S ACQUISITION OF LAND
 AND RIGHTS FOR THIS PROJECT.

EXISTING BRIDGE INFORMATION
 BUILT 1929
 CONCRETE T BEAM, CONCRETE DECK
 WIDENED 1963
 STEEL GIRDER, CONCRETE DECK
 1 SPAN @ 56', 59' OVERALL
 26.9' ROADWAY (CURB TO CURB)
 DECK WIDTH OUT TO OUT 33'
 NO SIDEWALK, NO MEDIAN
 PEDESTAL MOUNTED STEEL RAIL

LAYOUT SHEET 2
 SCALE 1" = 20'-0"
 20 0 20

PROJECT NAME: PITTSFIELD	PLOT DATE: 02-APR-2013
PROJECT NUMBER: BRP 022-1(23)	DRAWN BY: K. FRIEDLAND
FILE NAME: r86e060.lay2.dgn	CHECKED BY: J. SALVATORI
PROJECT LEADER: K. HIGGINS	SHEET 5 OF 15
DESIGNED BY: J. SALVATORI	
ROW LAYOUT SHEET 2 OF 3	