

# STATE OF VERMONT AGENCY OF TRANSPORTATION



## PROPOSED IMPROVEMENT BRIDGE PROJECT TOWN OF DUXBURY COUNTY OF WASHINGTON

ROUTE NO : VT 100                      BRIDGE NO : 187

PROJECT LOCATION : BEGINNING AT A POINT ON VT ROUTE 100, A MINOR  
ARTERIAL, APPROXIMATELY 0.217 KILOMETERS NORTHERLY  
OF THE MORETOWN-DUXBURY TOWN LINE AND EXTENDING  
NORTHERLY ALONG VT ROUTE 100 FOR 0.060 KILOMETERS.  
PROJECT DESCRIPTION : WORK TO BE PERFORMED UNDER THIS PROJECT INCLUDES  
REPLACEMENT OF BRIDGE #187 OVER DOWSVILLE BROOK  
WITH NECESSARY ROADWAY AND CHANNEL WORK.

LENGTH OF STRUCTURE :                      20.900 METERS.  
LENGTH OF ROADWAY :                      39.100 METERS.  
LENGTH OF PROJECT :                      60.000 METERS.

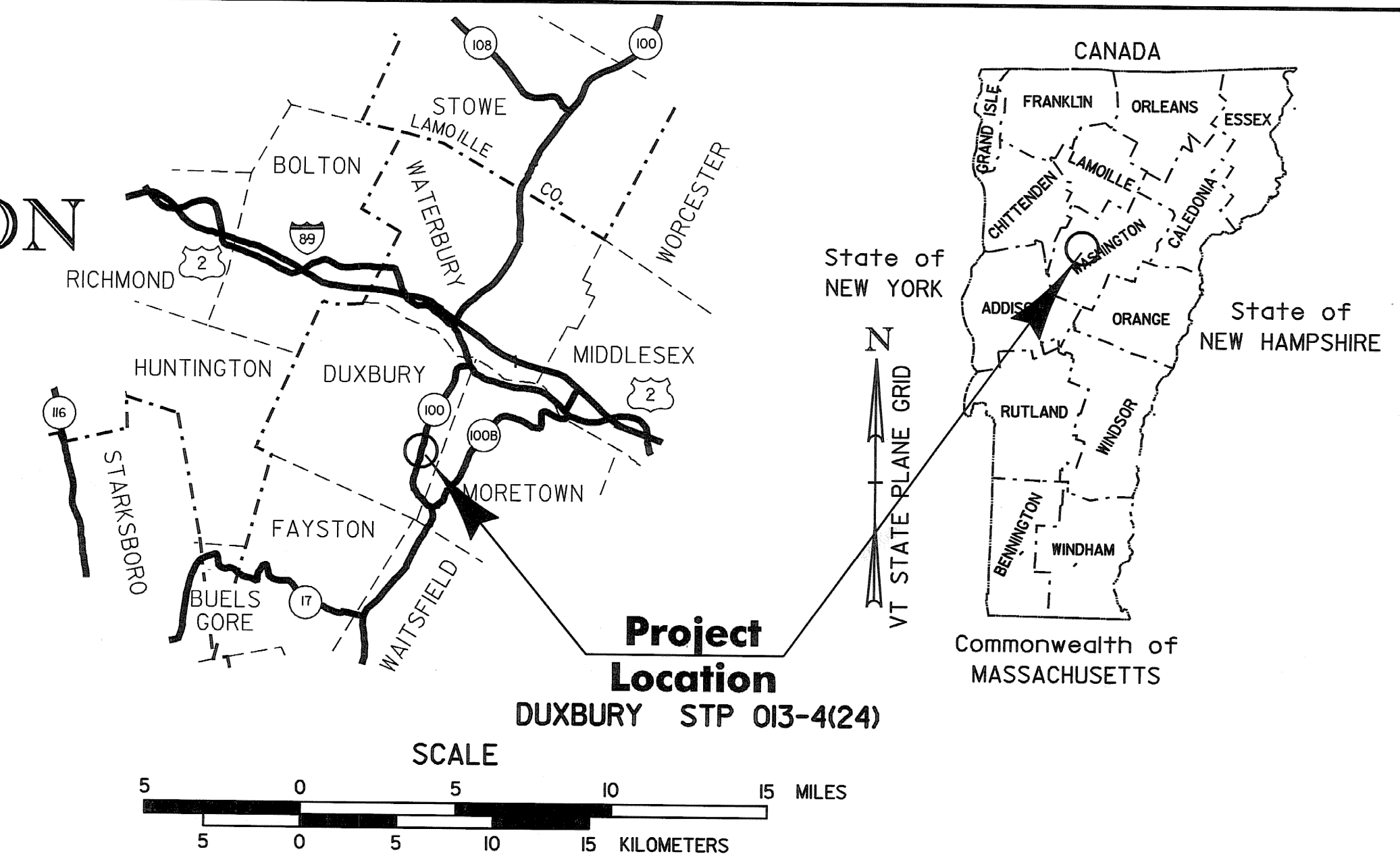

RECORD PLANS	
CONTRACTOR:	AUSTIN CONSTRUCTION INC. - CONCORD, VT
RESIDENT ENGINEER:	VIC DWIRE
CONSTRUCTION BEGAN:	APRIL 17, 2006
CONSTRUCTION COMPLETE:	NOVEMBER 8, 2006
RECORD PLANS BY:	VIC DWIRE & BEN LOGAN
I HEREBY CERTIFY THAT ALL THE CONSTRUCTION REQUIRED BY THIS SET OF DRAWINGS HAS BEEN ACCOMPLISHED AS INDICATED HEREIN.	
BY <i>Vic Dwire</i>	RESIDENT ENGINEER
DATE 03.23.2010	
NOTE: Any further information concerning final quantities, amounts or other details relative to this project may be found at Central Files in the electronic archives.	

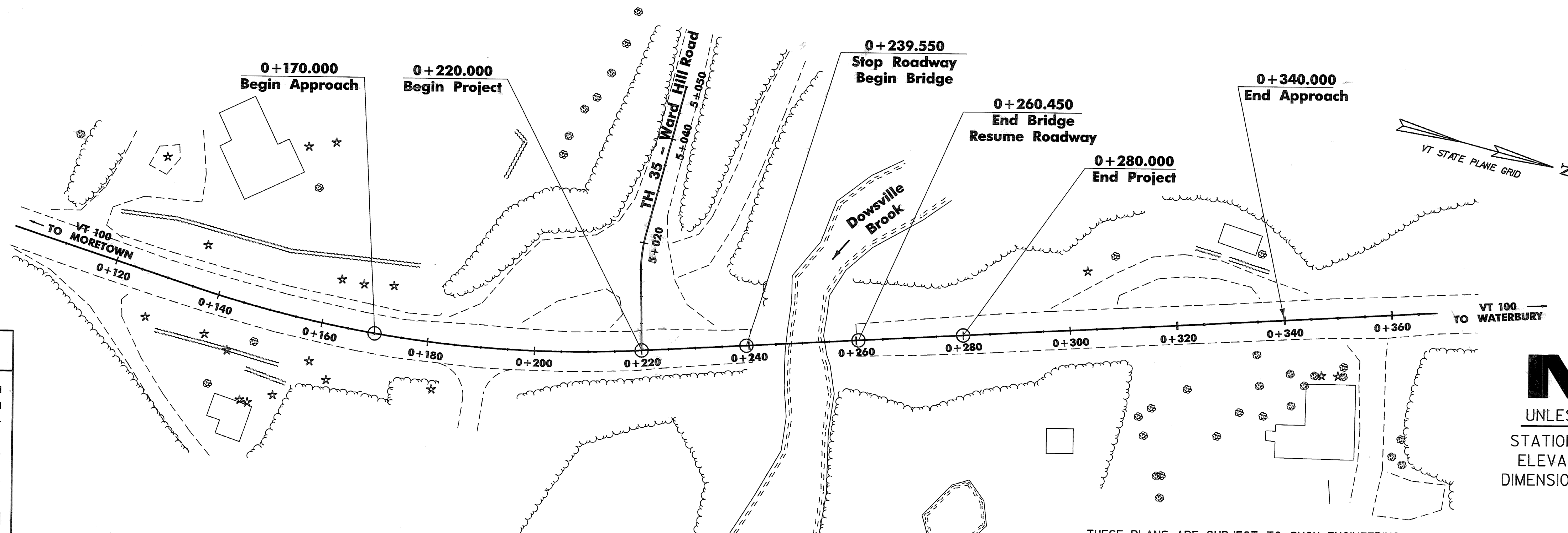

CONVENTIONAL SYMBOLS	
COUNTY LINE	
TOWN LINE	
LIMITS OF ACCESS	
POINT OF ACCESS	
FENCE LINE	
STONE WALL	
TRAVELED WAY	
GUARD RAIL	
RAILROAD	
SURVEY LINE	
CULVERT	
POWER POLE	
TELEPHONE POLE	
TREES	
CONTROL OF ACCESS	
PROPERTY LINE	
R.O.W. TAKING LINE	
SLOPE RIGHTS	
TOP OF CUT	
TOE OF SLOPE	

SURVEYED BY : L. ORVIS  
SURVEYED DATE : MAY 1997

DATUM  
VERTICAL NAVD 88  
HORIZONTAL NAD 83 (1992)



THESE PLANS ARE SUBJECT TO SUCH ENGINEERING CHANGES AS MAY BE REQUIRED BY THE FEDERAL HIGHWAY ADMINISTRATION OR THE DIRECTOR OF PROGRAM DEVELOPMENT.

CONSTRUCTION IS TO BE CARRIED ON IN ACCORDANCE WITH THESE PLANS AND THE STANDARD SPECIFICATIONS FOR CONSTRUCTION DATED 2001, AS APPROVED BY THE FEDERAL HIGHWAY ADMINISTRATION ON JANUARY 4, 2001 FOR USE ON THIS PROJECT, INCLUDING ALL SUBSEQUENT REVISIONS AND SUCH REVISED SPECIFICATIONS AND SPECIAL PROVISIONS AS ARE INCORPORATED IN THESE PLANS.

/PW/86e059/se059br2.dgn      se059t1      PLOTTED 13-SEP-2005

UNLESS NOTED OTHERWISE  
STATIONS ARE IN KILOMETERS  
ELEVATIONS ARE IN METERS  
DIMENSIONS ARE IN MILLIMETERS

DIRECTOR OF PROGRAM DEVELOPMENT	
APPROVED <i>Vic Dwire</i>	DATE 9-15-05
PROJECT MANAGER : <b>CRAIG KELLER</b>	
PROJECT NAME : <b>DUXBURY</b>	
PROJECT NUMBER : <b>STP 013-4(24)</b>	
SHEET 1 OF 62 SHEETS	