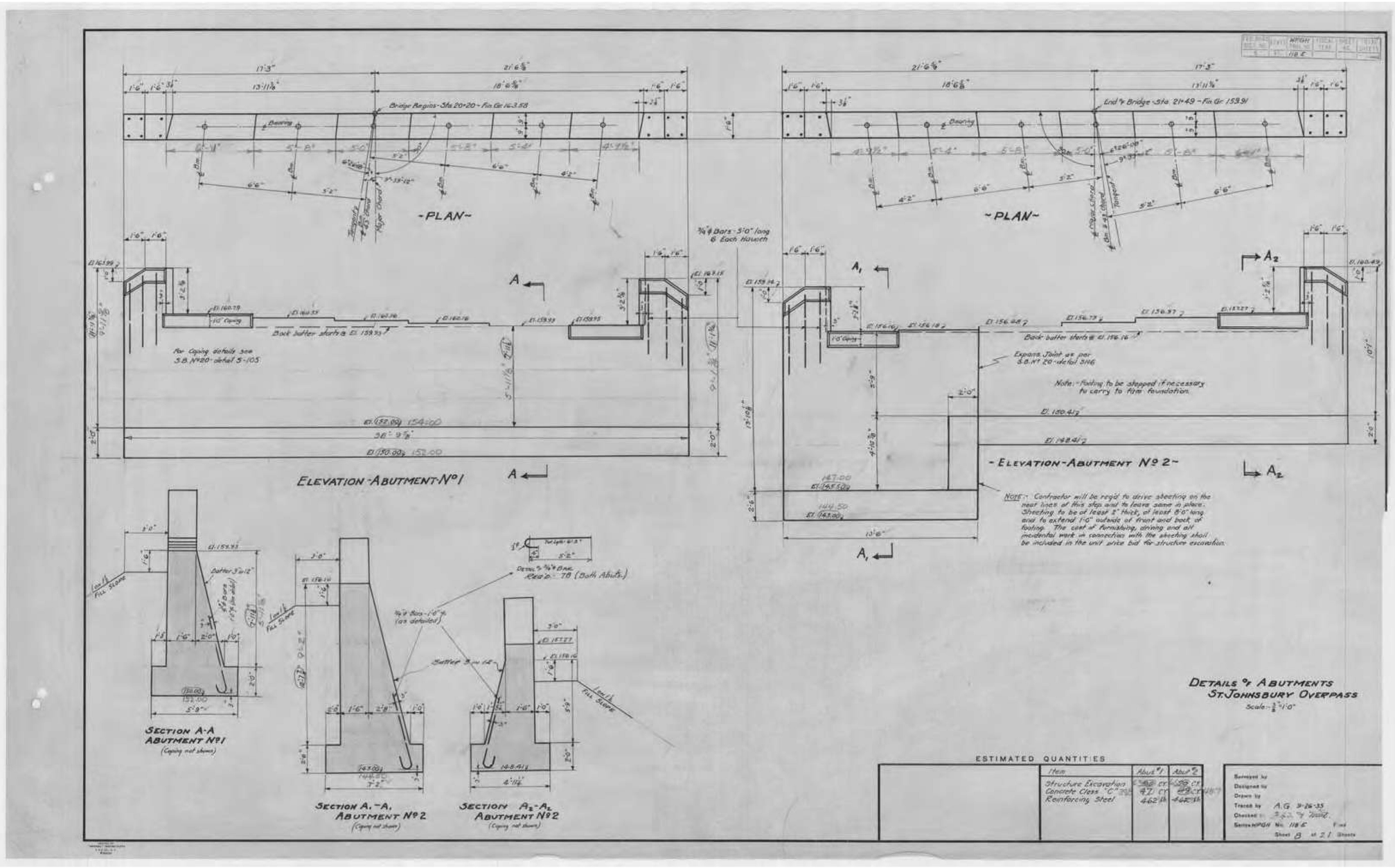

ST. JOHNSBURY
BF 7000(20)
REVISION #2 - 12/05/2016
"FOR REFERENCE ONLY"