

33+50.00

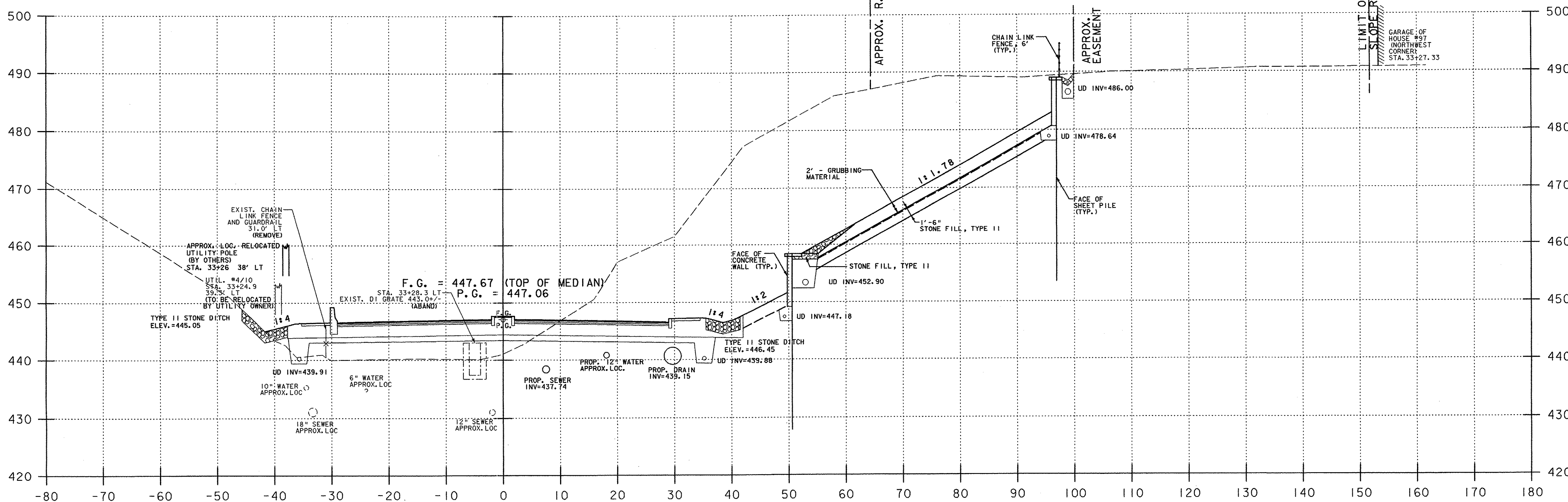

33+00.00

U.S. ROUTE 5 HARTFORD AVENUE

NOTES:

- 1) REFER TO ROADWAY LAYOUT AND UTILITY LAYOUT SHEETS FOR PROPOSED ABANDONMENT, REMOVAL, OR PROTECTION REQUIREMENTS OF EXISTING UTILITIES IN CONFLICT WITH PROPOSED WORK.
- 2) THE WALL SHOWN ON THE SECTIONS IS FOR PRESENTATION ONLY. SEE U.S. RTE. 5 SHEET PILE WALL PLAN AND PROFILE SHEETS AND DETAIL SHEETS FOR CONSTRUCTION REQUIREMENTS.

LEGEND:

- F.G. FINISHED GRADE
- P.G. PROFILE GRADE

PROJECT NAME: HARTFORD	
PROJECT NUMBER: RS 0113(40)	
FILE NAME: ...z86c027xsl.DGN	PLOT DATE: 3/13/2008
PROJECT LEADER:	DRAWN BY: T. DUGUAY
DESIGNED BY: D. HOWEY	CHECKED BY: D. WOTRING
SHEET 7 OF 14	