

33+50.00

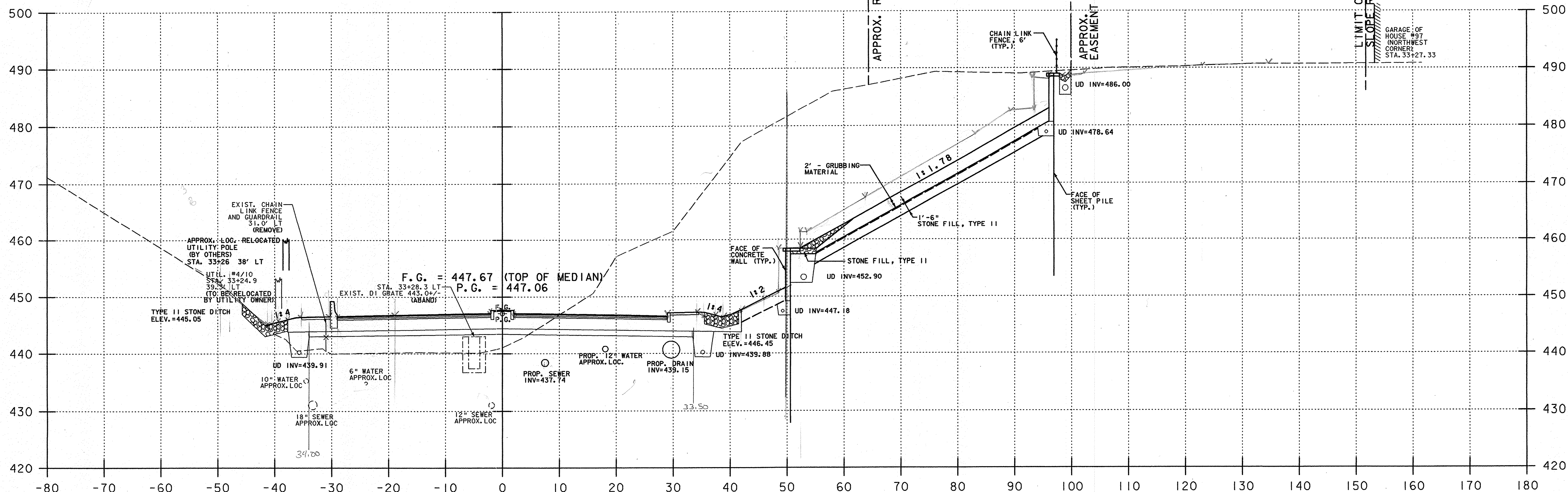

33+00.00

Common Excavation
 DITCH LF = 12.4 LF
 ROADWAY SILLS = 76.22 SF
 LANDSCAPE RT 8.75x2 = 17.5 SF
 Common = 77.97 SF
 03/01/11

80.5
 49.5/193/496

SUBBASE 178.28 BL 3/23/10
 SUBBASE 193.59
 SAND 87.5 BL 3/23/10
 F.G. = 83.0 LF RCD 1/24/11
 03/01/11

Common Excavation
 DITCH LF = 21.55 LF
 ROADWAY SILLS = 79.30 SF
 LANDSCAPE RT 8.75x2 = 17.5 SF
 Common = 806.0 SF
 03/01/11

SAND 67.55 BL 3/23/10
 SUBBASE 173.32 RCD 1/10/11
 155.0 SF
 03/01/11
 F.G. = 79.5 LF RCD 1/24/11
 03/01/11

U.S. ROUTE 5 HARTFORD AVENUE

NOTES:

- REFER TO ROADWAY LAYOUT AND UTILITY LAYOUT SHEETS FOR PROPOSED ABANDONMENT, REMOVAL, OR PROTECTION REQUIREMENTS OF EXISTING UTILITIES IN CONFLICT WITH PROPOSED WORK.
- THE WALL SHOWN ON THE SECTIONS IS FOR PRESENTATION ONLY. SEE U.S. RTE. 5 SHEET PILE WALL PLAN AND PROFILE SHEETS AND DETAIL SHEETS FOR CONSTRUCTION REQUIREMENTS.

LEGEND:

- F.G. FINISHED GRADE
- P.G. PROFILE GRADE

| | |
|------------------------------|------------------------|
| PROJECT NAME: HARTFORD | PLOT DATE: 3/13/2008 |
| PROJECT NUMBER: RS 0113(40) | DRAWN BY: T. DUGUAY |
| FILE NAME: ...z86c027xsl.DGN | CHECKED BY: D. WOTRING |
| PROJECT LEADER: | SHEET 7 OF 14 |
| DESIGNED BY: D. HOWEY | |