

158 / 137  
1.08 .24

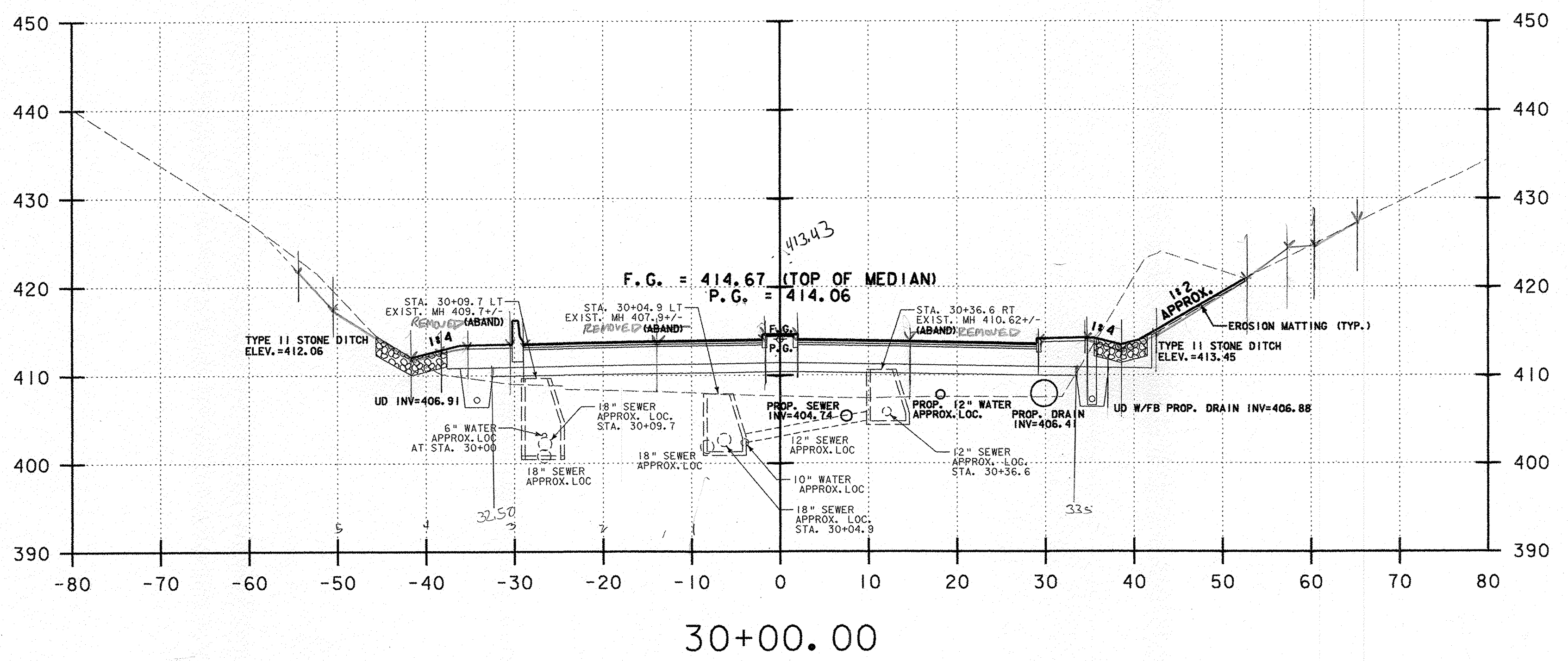

SAND 66 SF  
SUBBASE 169.58  
Common Excavation ROADWAY 8' Bx15.5 = 105.4 SF  
STONE DITCH 8' Bx5.5 = 12.4 SF  
117.8 SF  
BL 3/23/10  
RD 1/10/11  
File 79 1/28 01/10/11  
RD 1/25/11

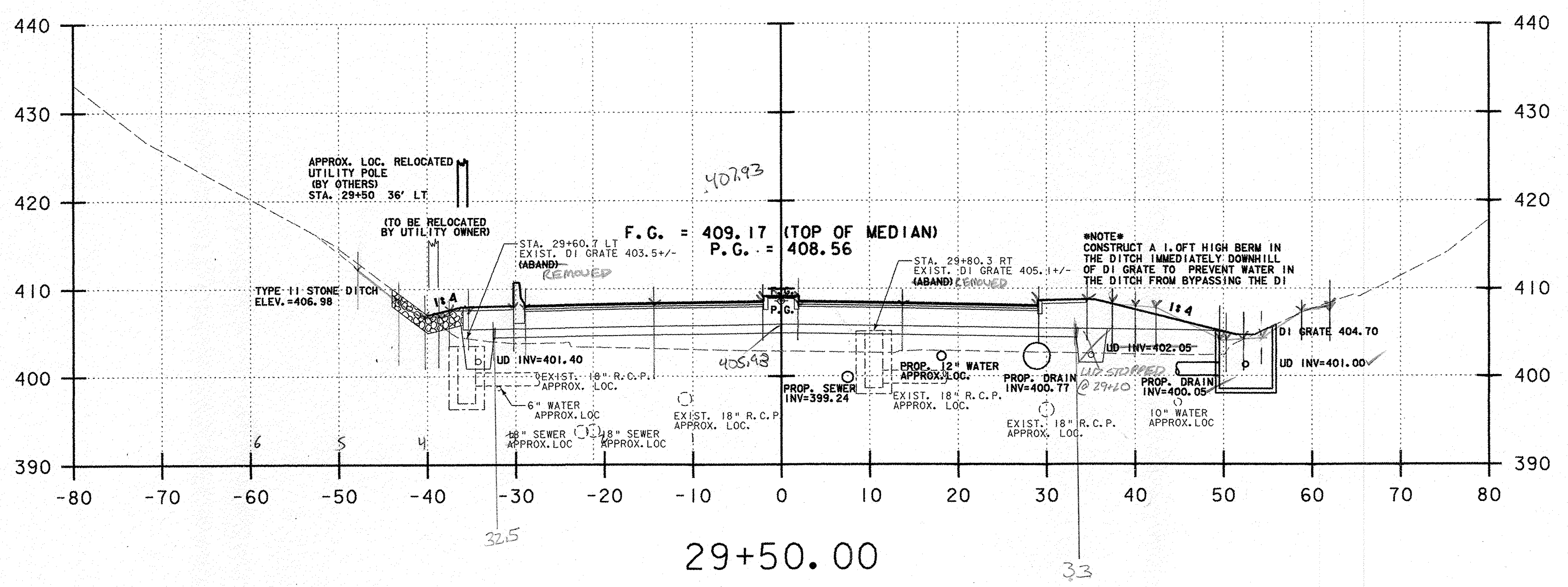

SUBBASE 164.24 SF  
SAND = 65.50 SF  
Common Excavation ROADWAY 8' Bx15.5 = 105.4 SF  
LANDSCAPE 2' STONE DITCH 8' Bx5.5 = 24.5 SF  
File 83 1/28 01/10/11  
RD 1/25/11  
BL 3/23/10  
RD 1/10/11

LEGEND:  
F.G. FINISHED GRADE  
P.G. PROFILE GRADE

## U.S. ROUTE 5 HARTFORD AVENUE

**NOTES:**

- REFER TO ROADWAY LAYOUT AND UTILITY LAYOUT SHEETS FOR PROPOSED ABANDONMENT, REMOVAL, OR PROTECTION REQUIREMENTS OF EXISTING UTILITIES IN CONFLICT WITH PROPOSED WORK.

PROJECT NAME:	HARTFORD	PLOT DATE:	1/31/2007
PROJECT NUMBER:	RS 0113(40)	DRAWN BY:	E. ATKINS
FILE NAME:	z86c027xsl.dgn	CHECKED BY:	K. ISHIKURA
PROJECT LEADER:	KEN UPMAL	SHEET	197 OF 239
DESIGNED BY:	E. ATKINS		