

| BOTANICAL NAME | COMMON NAME | SIZE | QUANTITY | SPECIFICATIONS |
|------------------------------------|---------------------------------|-------------|----------|-----------------------|
| ACER X FREEMANNI 'AUTUMN BLAZE' | 'ARMSTRONG 'FREEMAN MAPLE' | 2.5-3' CAL. | 2 | B&B |
| ACER SACCHARUM 'GREEN MOUNTAIN' | 'GREEN MOUNTAIN SUGAR MAPLE' | 2.5-3' CAL. | 4 | B&B AS SHOWN |
| AESCLULUS PARVIFLORA | BOTTLE BRUSH BUCKEYE | 24-30" HT | + 12 | CONTAINER 3" O.C. |
| AMELANCHIER GRANDIFLORA | SERVICEBERRY | 1-1.5' CAL. | + 6 | B&B MULTISTEM |
| BETULA NIGRA 'HERITAGE' | 'HERITAGE' RIVER BIRCH | 2.5-3' CAL. | + 0 | B&B 2 STEM |
| CALAMAGROSTIS X ACUTIFLORA | FEATHER REED GRASS | 2 GALLON | 60 | CONTAINER 18" O.C. |
| CATALPA SPECIOSA | NORTHERN CATALPA | 2-2.5' CAL. | 1 | B&B |
| CELTIS OCCIDENTALIS | COMMON HACKBERRY | 2.5-3' CAL. | + 5 | B&B |
| CLADRASTIS KENTUCKEA | YELLOWWOOD | 2-2.5' CAL. | 1 | B&B |
| FRAXINUS PENNSYLVANICA CIMMARON | CIMMARON GREEN ASH | 2-2.5' CAL. | 8 | B&B |
| FRAXINUS PENNSYLVANICA PATMORE | PATMORE SEEDLESS ASH | 2-2.5' CAL. | 2 | B&B |

| BOTANICAL NAME | COMMON NAME | SIZE | QUANTITY | SPECIFICATIONS |
|---|--------------------------------|-------------|----------|----------------------|
| GINKGO BILOBA 'AUTUMN GOLD' | 'AUTUMN GOLD' GINKGO | 2.5-3' CAL. | 6 | B&B |
| ILEX VERTICILLATA 'JIM DANDY' | 'WINTERBERRY 'JIM DANDY' | 30-36" HT | 30 19 | CONTAINER 3" O.C. |
| ILEX VERTICILLATA 'RED SPRITE' | 'WINTERBERRY 'RED SPRITE' | 30-36" HT | 90 86 | CONTAINER 3" O.C. |
| JUNIPERUS CHINENSIS 'PFITZERIANA COMPACTA' | COMPACT PFITZER JUNIPER | 24-30" HT | 50 | CONTAINER 3" O.C. |
| MALUS 'ADIRONDACK' | 'ADIRONDACK' CRABAPPLE | 1.5' CAL. | 10 | B&B |
| MALUS BACCATA COLUMNARIS | COLUMNAR SIBERIAN CRABAPPLE | 1.5' CAL. | 4 | B&B |
| MALUS 'HARVEST GOLD' | 'HARVEST GOLD' CRABAPPLE | 1.5' CAL. | 9 | B&B |
| MICROBIOTA DECUSSATA | SIBERIAN CYPRESS | 24" WIDTH | 34 36 | CONTAINER 3" O.C. |

INDIVIDUAL PLANTING AREA NOTES:

1) IN ACCORDANCE WITH PROPERTY OWNER AGREEMENTS, THE PLANTINGS WITHIN THE OUTLINED AREA DESIGNATED AS THE 2007 INDIVIDUAL PLANTING AREA SHALL BE COMPLETED AND INSTALLED IN ADVANCE OF THE CONSTRUCTION OF THE WALL TO PROVIDE A SCREEN FOR ABUTTING HOMEOWNERS.

2) SEE LANDSCAPE DETAIL SHEET IBI FOR THE 2007 INDIVIDUAL PLANTING AREA DETAIL AND PLANT LIST.

SNOW FENCE (MOD. - ARCH)
 1+80 ~ 2+00 RT (WORCESTER AVE) - 48 FT
 6+59 ~ 6+60 RT (WORCESTER AVE) - 37 FT
 38+90 ~ 39+02 RT - 34 FT
 37+25 ~ 37+50 LT - 75 FT

TOPSOIL (MOD.)
 1+33 RT (WORCESTER AVE.)
 101'462' LENGTH X VARIABLE WIDTH X 2' DEEP
 36+71 ~ 38+27 RT (ENTIRE ISLAND 2' DEEP)
 10+43 ~ 11+35 (HIGHLAND AVE) (ENTIRE ISLAND 2' DEEP)
 35+00 ~ 36+52 LT (52' LENGTH X 10' WIDE X 2' DEEP)
 12+08 ~ 12+51 LT (HIGHLAND AVE.)
 141' LENGTH X 10' WIDE X 2' DEEP
 36+99 LT (HARTFORD AVE.) - 1212 LT (HIGHLAND AVE.)
 128'44' LENGTH X 15' WIDE X 2' DEEP
 35+00 RT ~ 36+42 RT TOP OF WALL
 445' LENGTH X WIDTH VARIES X 2' DEEP
 93'0+87 ~ 1+25 (WORCESTER AVE.)
 32' (36' LENGTH X 10' WIDE X 2' DEEP) 1.5'
 35+50 35+00 ~ 36+25 RT TOE OF WALL
 402' LENGTH X 10' WIDE X 2' DEEP
 50' 7' 1'
 10+75 HIGHLAND AVE - 39+50 LT
 77' X 11' X 1'

LANDSCAPE LEGEND

- PROPOSED CONIFEROUS TREE/SHRUB
- PROPOSED DECIDUOUS TREE/SHRUB
- BRICK PAVING
- TOPSOIL (MOD.)
- INDIVIDUAL PLANTING AREA
- LILAC
- 'GROW LOW' SUMAC
- NINEBARK 'DIABLO'
- COMPACT PFITZER JUNIPER
- WINTERBERRY
- 'HYPERION' DAYLILY
- NANNYBERRY
- BOSTON IVY
- ARBORVITAE
- EXISTING EVERGREEN TREE/SHRUB
- EXISTING DECIDUOUS TREE/SHRUB
- PROJECT DEMARCATION FENCE
- SNOW FENCE (MOD. - ARCH)

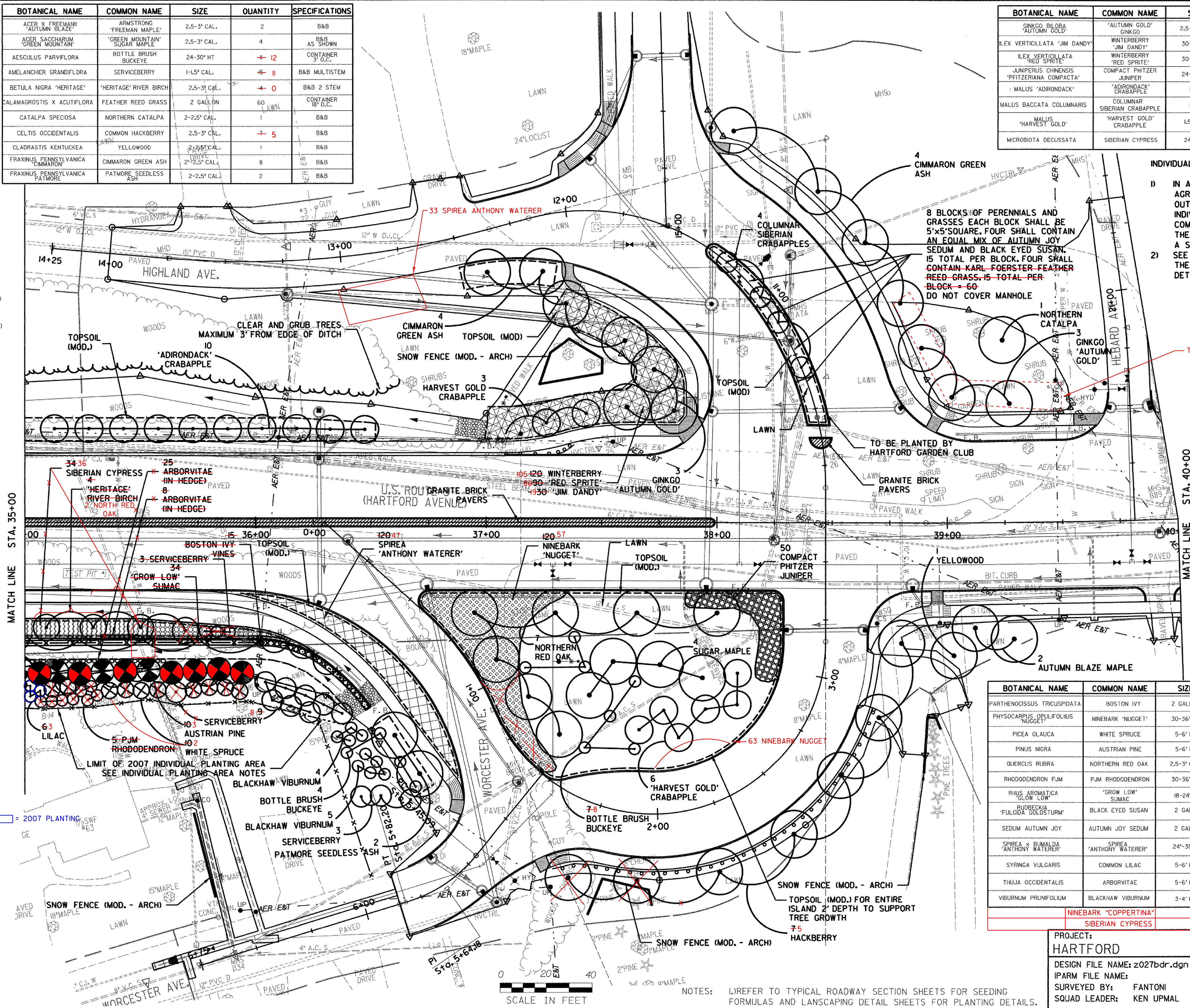

| BOTANICAL NAME | COMMON NAME | SIZE | QUANTITY | SPECIFICATIONS |
|---------------------------------------|-----------------------------|-------------|----------|----------------------------|
| PARTHENOCISSUS TRICUSPIDATA | BOSTON IVY | 2 GALLON | +5 0 | CONTAINER 18" O.C. |
| PHYSOCARPUS OPULIFOLIUS 'NUGGET' | NINEBARK 'NUGGET' | 30-36" HT | 400 150 | CONTAINER 3" O.C. |
| PICEA GLAUCA | WHITE SPRUCE | 5-6' HT | +0 2 | B&B |
| PINUS NIGRA | AUSTRIAN PINE | 5-6' HT | +0 3 | B&B |
| QUERCUS RUBRA | NORTHERN RED OAK | 2.5-3' CAL. | + 9 | B&B BRANCH HEIGHT TO 5' |
| RHODODENDRON PJM | PJM RHODODENDRON | 30-36" HT | 5 | CONTAINER 3" O.C. |
| RHUS AROMATICA 'GROW LOW' SUMAC | 'GROW LOW' SUMAC | 18-24" HT | 34 0 | B&B HEAVY 3" O.C. |
| RUBROCOCA 'FULGIDA GOLDSTURM' | BLACK EYED SUSAN | 2 GALLON | 30 | CONTAINER 18" O.C. |
| SEDUM AUTUMN JOY | AUTUMN JOY SEDUM | 2 GALLON | 30 | CONTAINER 3" O.C. |
| SPIREA X BIMALDA 'ANTHONY WATERER' | 'ANTHONY WATERER' SPIREA | 24"-30" HT | +00 80 | CONTAINER 3" O.C. |
| SYRINGA VULGARIS | COMMON LILAC | 5-6' HT | +0 3 | B&B HEAVY |
| THUJA OCCIDENTALIS | ARBORVITAE | 5-6' HT | +00 0 | B&B |
| VIBURNUM PRUNIFOLIUM | BLACKHAW VIBURNUM | 3-4' HT | 9 | CONTAINER 3" O.C. |
| | | | 20 EA | |
| | | | 19 EA | |

PROJECT: HARTFORD PROJECT NO.: RS 0113(40)
 DESIGN FILE NAME: z027bdr.dgn
 IPARM FILE NAME:
 SURVEYED BY: FANTONI
 SQUAD LEADER: KEN UPMAL
 PLOT DATE: 2/27/2007
 SURVEY DATE: 1/87
 DRAWN BY: E. ATKINS
 SHEET: 185 OF 239

DATUM
 VERTICAL NGVD 1929
 HORIZONTAL N/A

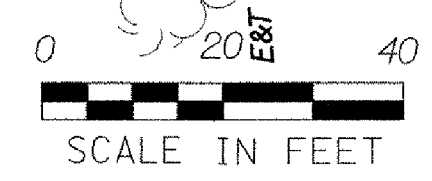

NOTES: 1) REFER TO TYPICAL ROADWAY SECTION SHEETS FOR SEEDING FORMULAS AND LANDSCAPING DETAIL SHEETS FOR PLANTING DETAILS.