

DURABLE 4" WHITE LINE
 25+00 ~ 26+58 EDGE LINE SOLID (35' ~ 25' LT)
 26+58 ~ 30+00 EDGE LINE SOLID (25' LT)
 25+00 ~ 26+58 LANE LINE DASHED (24' ~ 14' LT)
 25+00 ~ 30+00 LANE LINE DASHED (4' LT)
 25+00 ~ 30+00 LANE LINE DASHED (4' RT)
 25+00 ~ 30+00 EDGE LINE SOLID (25' RT)

TEMPORARY 4" WHITE LINE
 (SAME AS DURABLE)
TEMPORARY 4" YELLOW LINE
 (SAME AS DURABLE)

REMOVING SIGNS
 6 EACH

DURABLE 4" YELLOW LINE
 25+00 ~ 30+00 EDGE LINE SOLID (3' LT)
 25+00 ~ 30+00 EDGE LINE SOLID (3' RT)

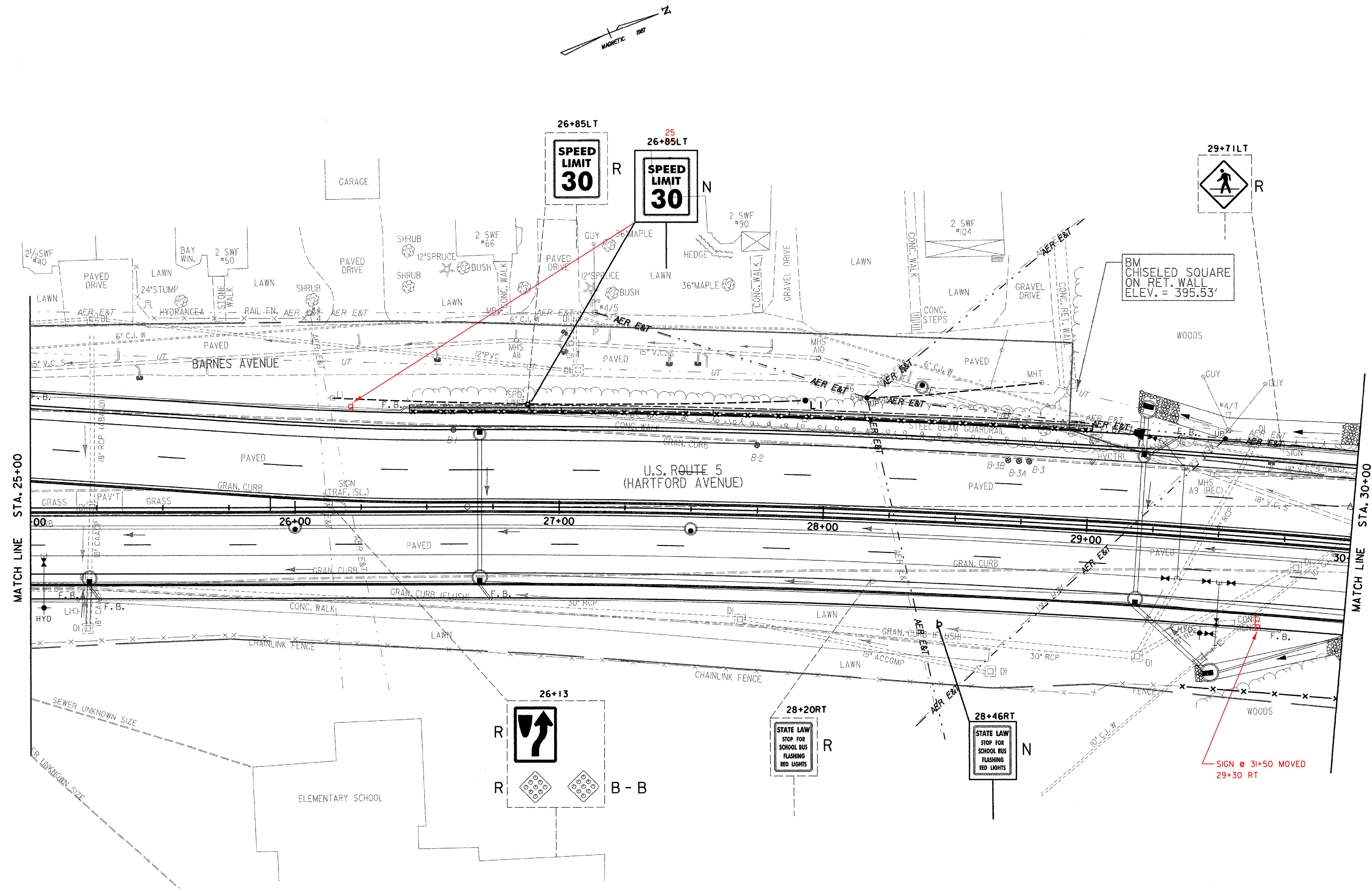

**PVMT MARKINGS AND SIGNS
 LAYOUT SHEET 2**

SIGN LEGEND	
	= EXISTING SIGN
	= NEW SIGN
R	= REMOVE EXISTING SIGN AND POST
R+S	= SALVAGE SIGN AND RELOCATE TO NOTED LOCATION WITH NEW SIGN POST; REMOVE AND DISPOSE EXISTING SIGN POST
N	= NEW
RET	= RETAIN AT EXISTING LOCATION
B-B	= BACK TO BACK

DATUM
 VERTICAL NGVD 1929
 HORIZONTAL N/A



NOTE: ALL NEW SIGNS SHALL USE TYPE III HIGH INTENSITY REFLECTIVE SHEETING

PROJECT: HARTFORD	PROJECT NO. : RS 0113(40)
DESIGN FILE NAME: z027bdr.dgn	PLOT DATE: 2/27/2007
IPARM FILE NAME:	SURVEY DATE: 1/87
SURVEYED BY: FANTONI	DRAWN BY: E. ATKINS
SQUAD LEADER: KEN UPMAL	SHEET: 158 OF 239