

SANITARY SEWER MANHOLE
 MHS D15 - 55+00.0, C
 MHS A2 - 58+00.0, 3.1' RT
 MHS A1 - 58+29.9, 2.3' RT
CHANGING ELEVATION OF SEWER MANHOLE
 B98 - 58+47.8 LT

PVC SEWER PIPE (6')
 52 55+30.7 - LT - 53'
 53 55+50.4 RT - 55+49.0 RT - 34'
 54 55+96.3 LT - 55+94.7 LT - 48'
 55 56+94.1 LT - 56+92.2 RT - 50'
 56 57+09.4 RT - 57+08.4 RT - 32'
PVC SEWER PIPE (8')
 51 45+41.1 RT (ADVENT LN) - 58+00.0 RT (HARTFORD AVE) - 40'

PVC SEWER PIPE (15')
 48 58+00.0 RT - 55+00.0 C - 300'
 49 58+29.9 RT - 58+00.0 RT - 30'
 50 58+47.8 LT - 58+29.9 RT - 34'
 56 58+29.4 RT - 50+36.4 LT (HEWITT ST) - 40'
 CONNECT TO EXISTING 10" V.C. PIPE

REHABING DI, CB OR MH CLASS III
 MHS B98 - 50+26.3, 7.0' RT (HEWITT ST)
 BULKHEAD EXISTING OUTLET
 CREATE NEW OUTLET

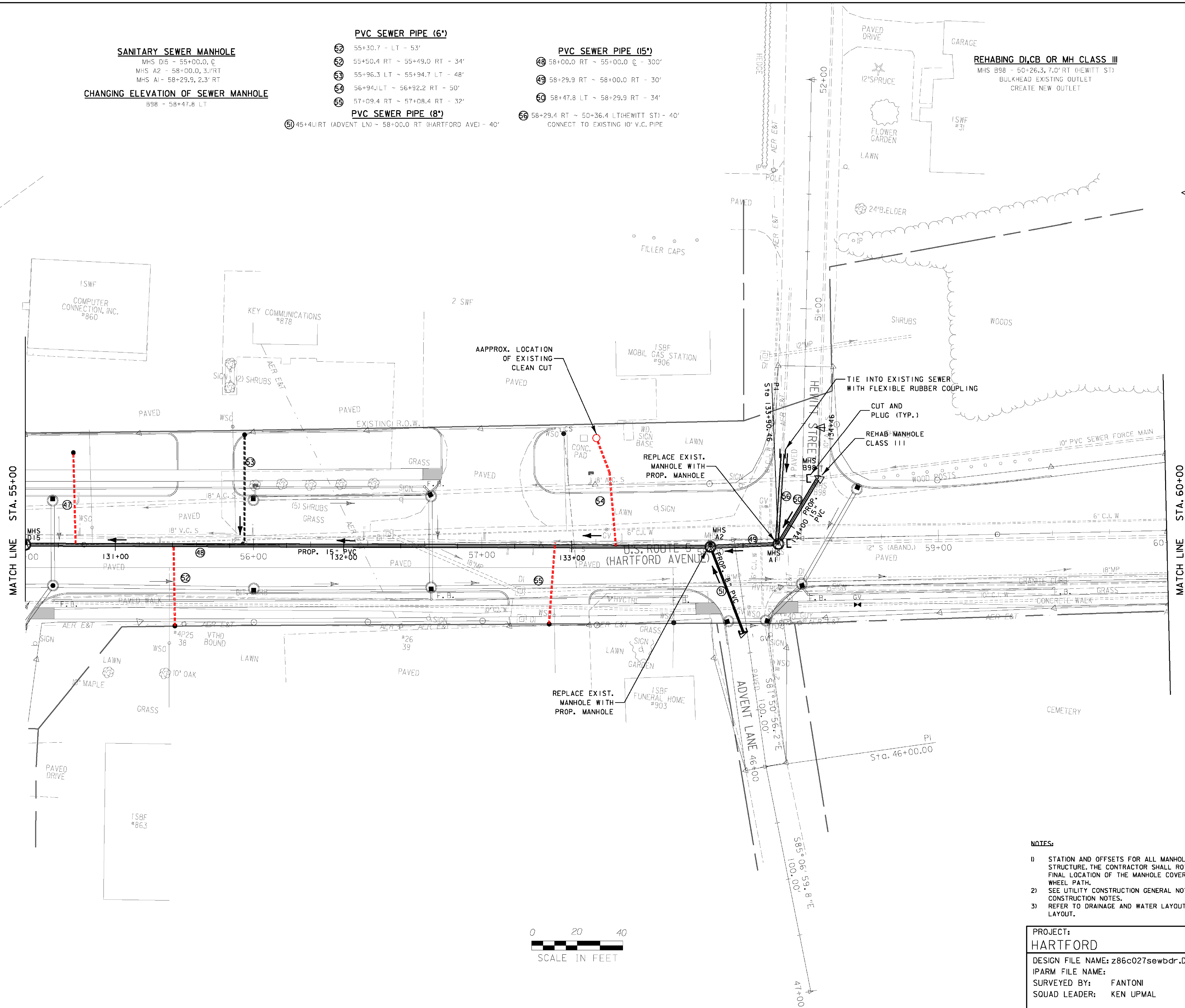

SANITARY SEWER LAYOUT SHEET 8

- NOTES:**
- STATION AND OFFSETS FOR ALL MANHOLES ARE GIVEN TO THE CENTER OF THE STRUCTURE. THE CONTRACTOR SHALL ROTATE THE TOP SECTIONS SUCH THAT THE FINAL LOCATION OF THE MANHOLE COVER IS NOT WITHIN THE PREDOMINANT VEHICLE WHEEL PATH.
 - SEE UTILITY CONSTRUCTION GENERAL NOTES SHEET FOR PROPOSED SEWER CONSTRUCTION NOTES.
 - REFER TO DRAINAGE AND WATER LAYOUT SHEETS FOR PROPOSED DRAINAGE AND WATER LAYOUT.

DATUM	
VERTICAL	NGVD 1929
HORIZONTAL	N/A

PROJECT: HARTFORD	PROJECT NO. : RS 0113(40)
DESIGN FILE NAME: z86c027sewldr.DGN	PLOT DATE: 4/11/2012
IPARM FILE NAME:	SURVEY DATE: 1/87
SURVEYED BY: FANTONI	DRAWN BY: E. ATKINS
SQUAD LEADER: KEN UPMAL	SHEET: 108 OF 239