

SANITARY SEWER MANHOLE

MHS D5 - 30+22, 7.5' RT
 MHS D5A - 30+51, 4.5' RT
 MHS D6 - 33+25.0, 4.5' RT

PVC SEWER PIPE (15")

- ⑤ 30+30.0 RT ~ 27+50.0 RT - 280'
- ⑥ 33+25.0 RT ~ 30+30.0 RT - 294'
- ⑦ 36+40.0 RT ~ 33+25.0 RT - 316'

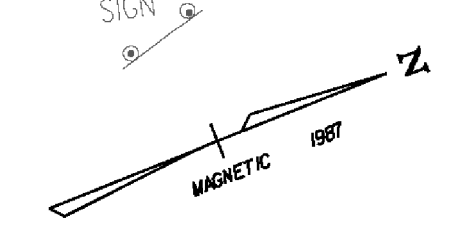
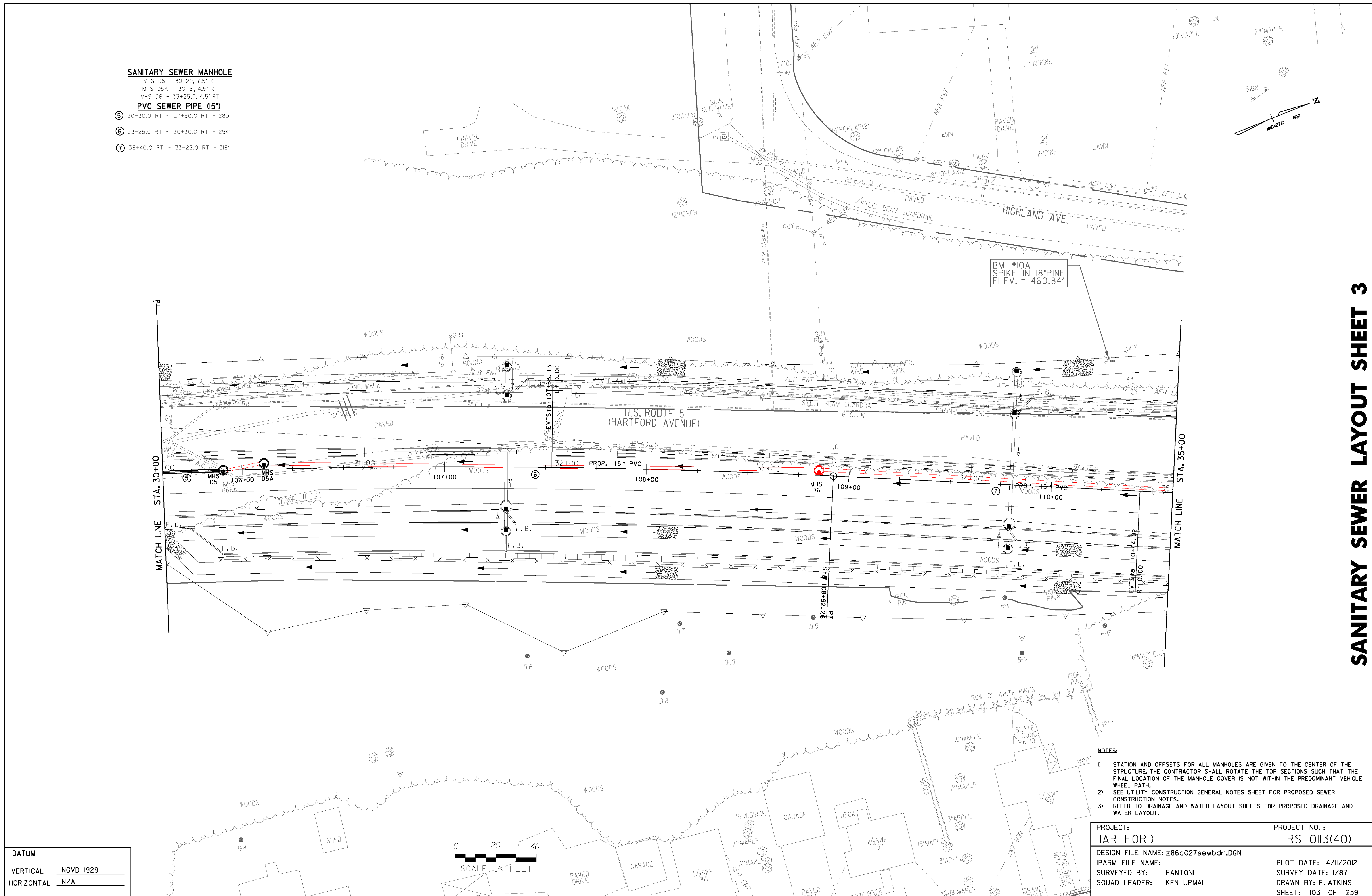

SANITARY SEWER LAYOUT SHEET 3

DATUM	
VERTICAL	NGVD 1929
HORIZONTAL	N/A

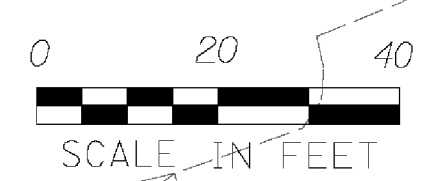

- NOTES:**
- STATION AND OFFSETS FOR ALL MANHOLES ARE GIVEN TO THE CENTER OF THE STRUCTURE. THE CONTRACTOR SHALL ROTATE THE TOP SECTIONS SUCH THAT THE FINAL LOCATION OF THE MANHOLE COVER IS NOT WITHIN THE PREDOMINANT VEHICLE WHEEL PATH.
 - SEE UTILITY CONSTRUCTION GENERAL NOTES SHEET FOR PROPOSED SEWER CONSTRUCTION NOTES.
 - REFER TO DRAINAGE AND WATER LAYOUT SHEETS FOR PROPOSED DRAINAGE AND WATER LAYOUT.

PROJECT: HARTFORD	PROJECT NO.: RS 0113(40)
DESIGN FILE NAME: z86c027sewldr.DGN	PLOT DATE: 4/11/2012
IPARM FILE NAME:	SURVEY DATE: 1/87
SURVEYED BY: FANTONI	DRAWN BY: E. ATKINS
SQUAD LEADER: KEN UPMAL	SHEET: 103 OF 239