

SEWER DETAILS

NOTES :
TRENCH EXCAVATION AND BACKFILLING OF SEWER PIPE SHALL BE AS SPECIFIED UNDER SECTION 628.

WHERE NEW SEWER MANHOLES ARE TO BE INSTALLED OVER EXISTING PIPES, INSTALLATION OF MANHOLES OVER EXISTING PIPES SHALL INCLUDE CLEAN CUTTING OF EXISTING PIPES, PROVIDING AN EXTENSION PIPE OF SIMILAR MATERIAL AND SIZE AS THE EXISTING PIPE, COUPLINGS REQUIRED FOR THE CONNECTION BETWEEN THE EXTENSION PIPE AND THE EXISTING PIPE, AND INSTALLING FLEXIBLE RUBBER SLEEVES AS SHOWN IN DETAILS PROVIDED.

CONCRETE ENCASUREMENT OF SEWER LINES WILL BE REQUIRED WHERE THEY CROSS STORM DRAINS, WATER PIPES, OR OTHER STRUCTURES IN SUCH A MANNER AS TO IMPOSE UNUSUAL LOADING ON THE SEWER PIPE.

EMBANKMENTS SHALL BE COMPLETED AND COMPACTED TO AN ELEVATION AT LEAST 12 INCHES ABOVE THE TOP OF THE SEWER PIPE PRIOR TO EXCAVATING A TRENCH IN WHICH TO INSTALL THE PIPE

CHIMNEY DETAIL FOR HOUSE SEWER CONNECTION SHALL BE USED ONLY AS SHOWN ON THE PLANS OR WHEN DIRECTED BY THE ENGINEER.

BUILDING CONNECTIONS TO BE TEE, WYE OR SADDLE AS APPROVED BY THE ENGINEER, AND COMPATIBLE WITH EXISTING FACILITIES.

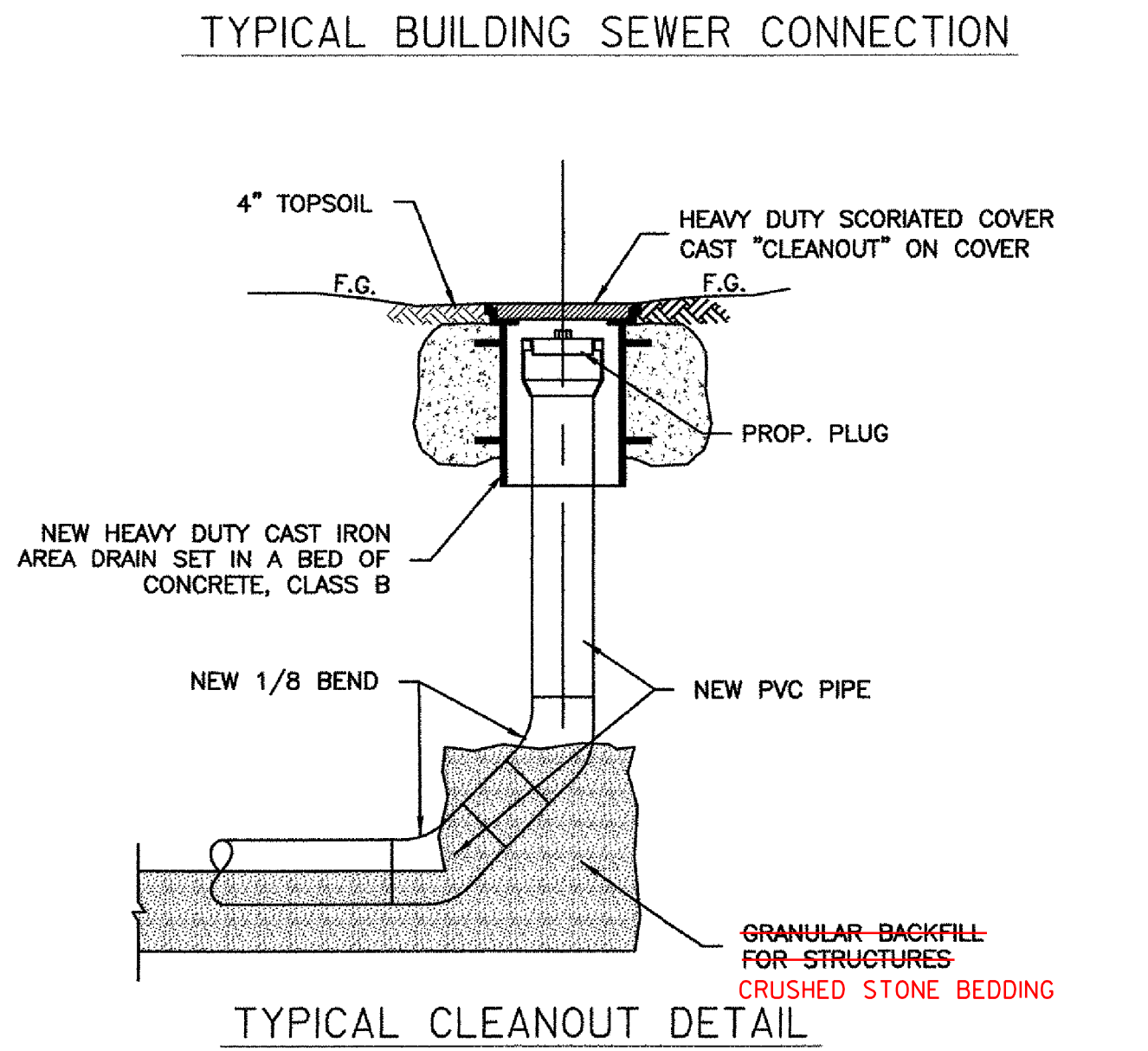
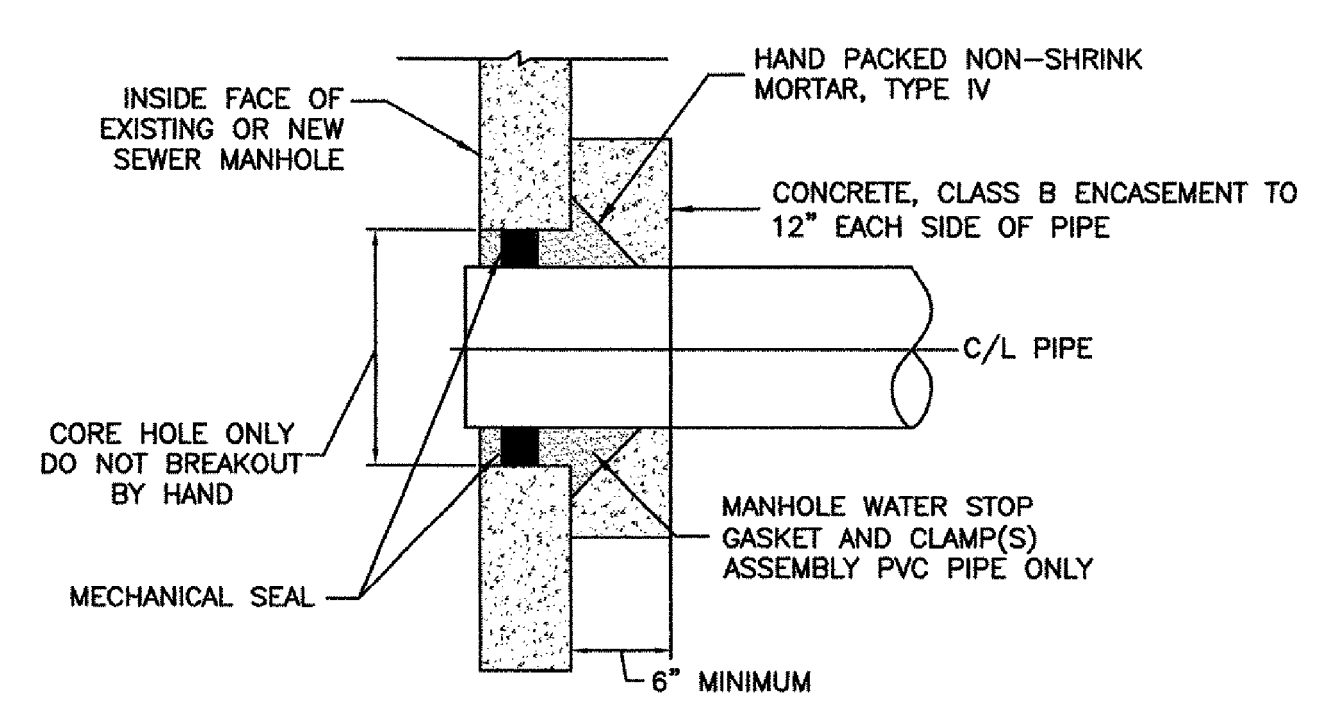
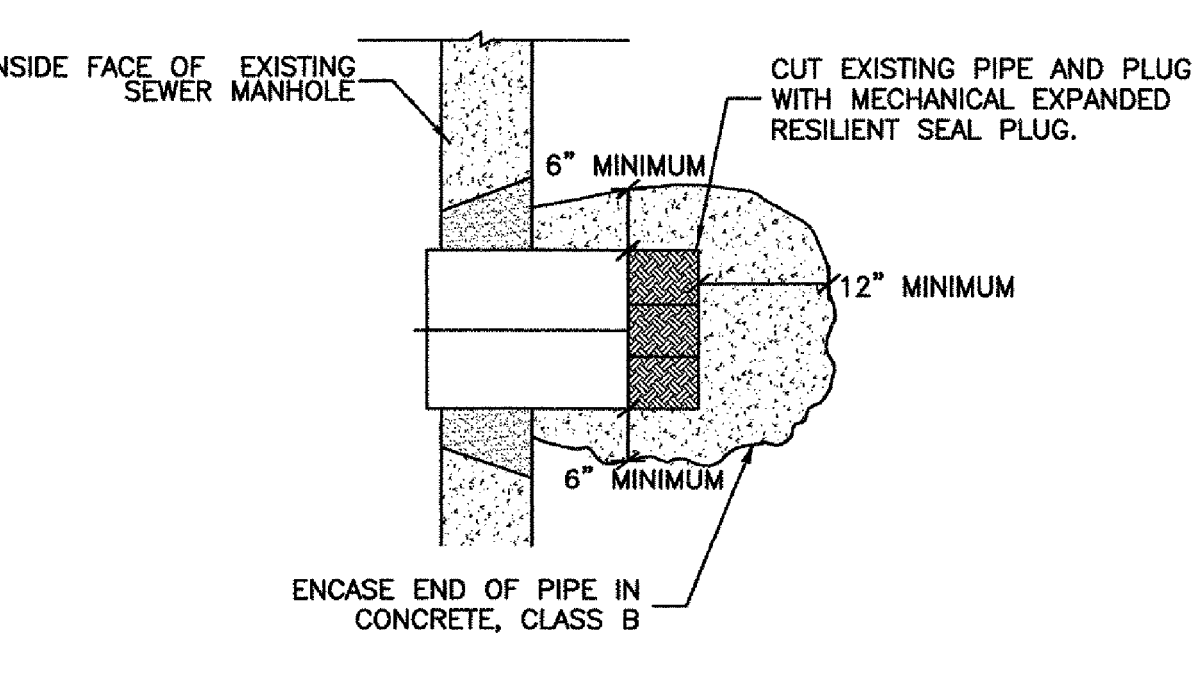
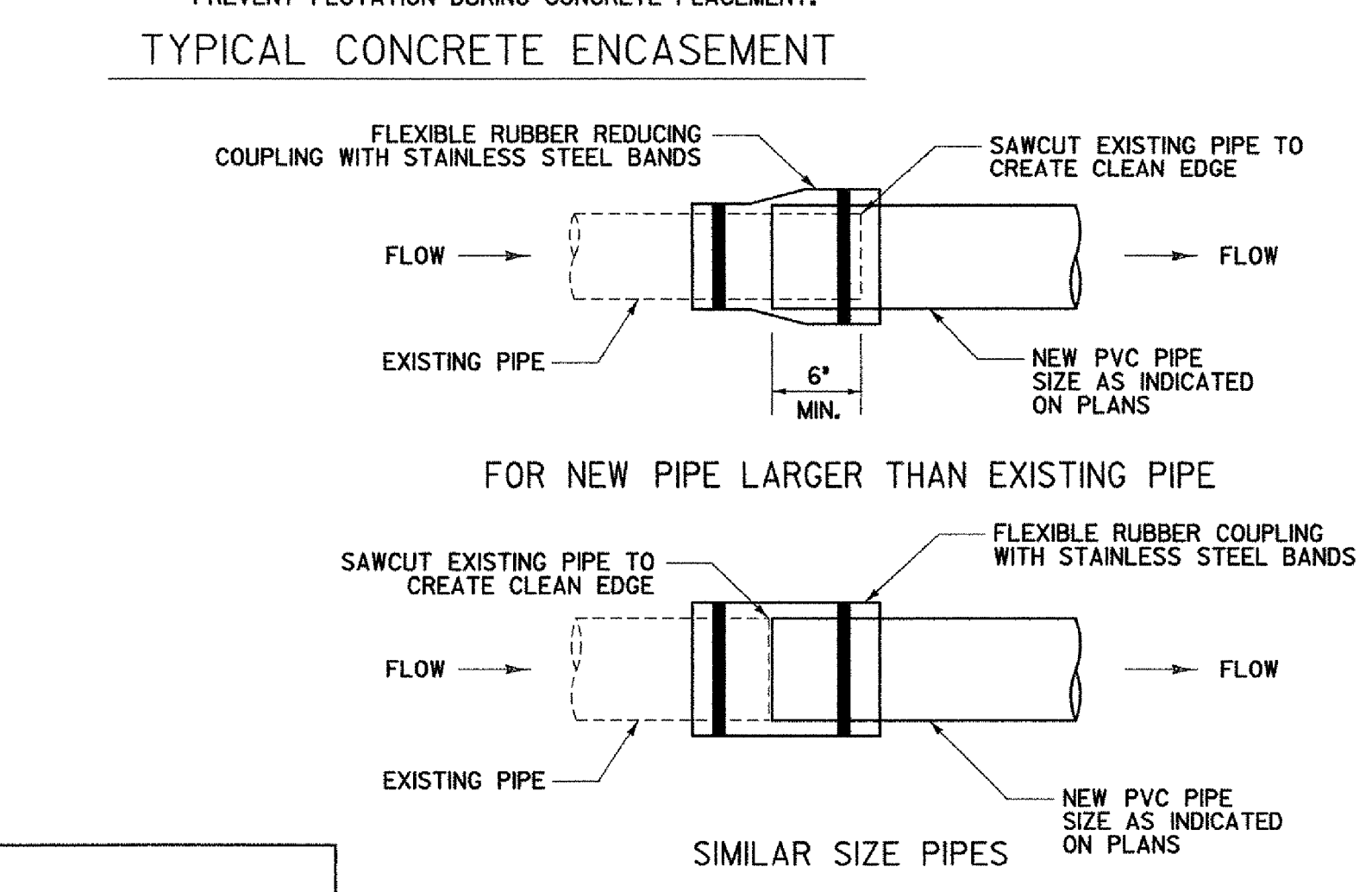
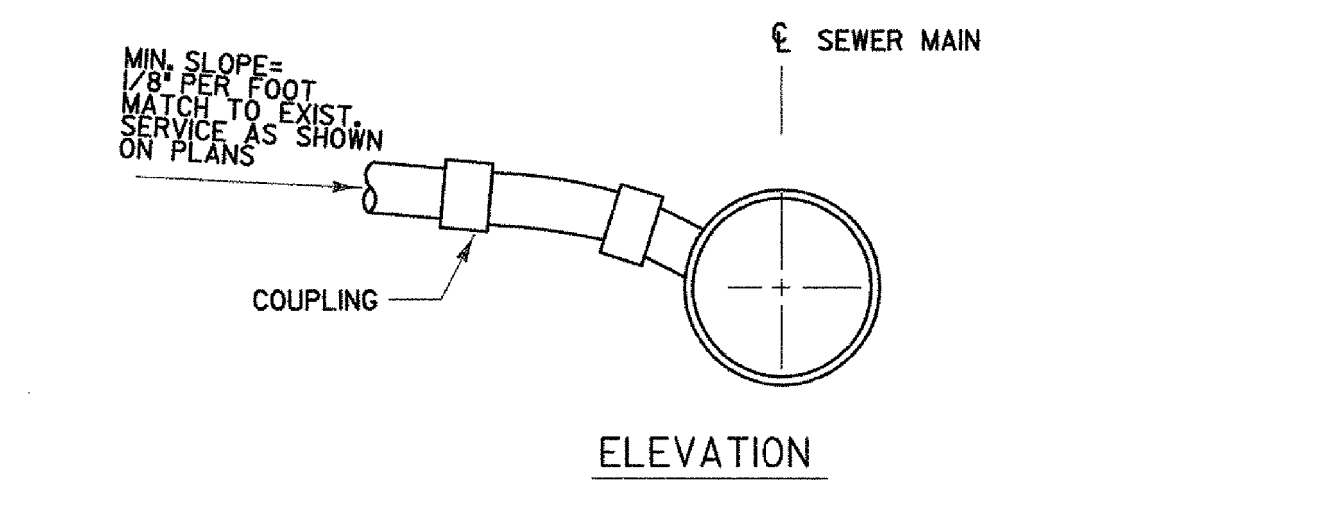
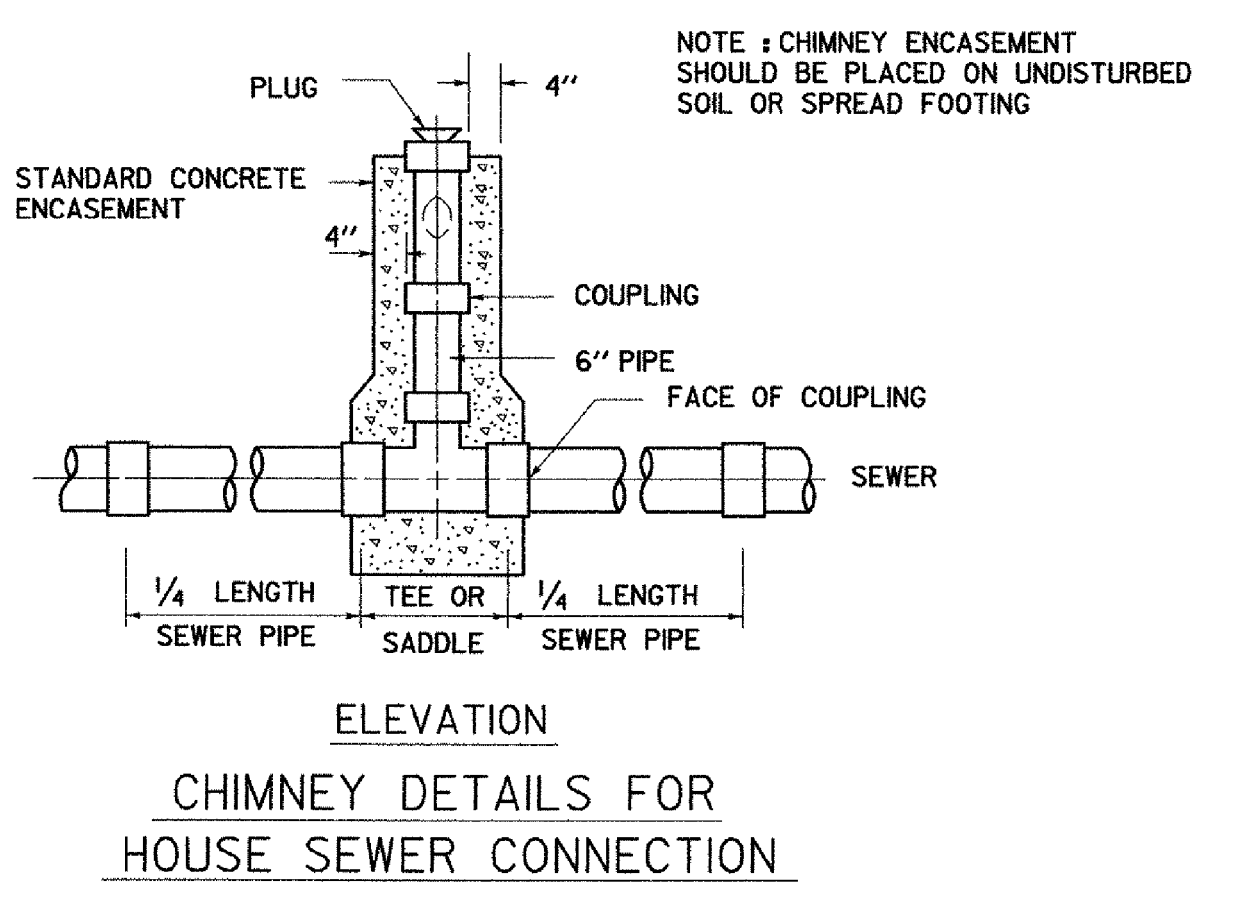
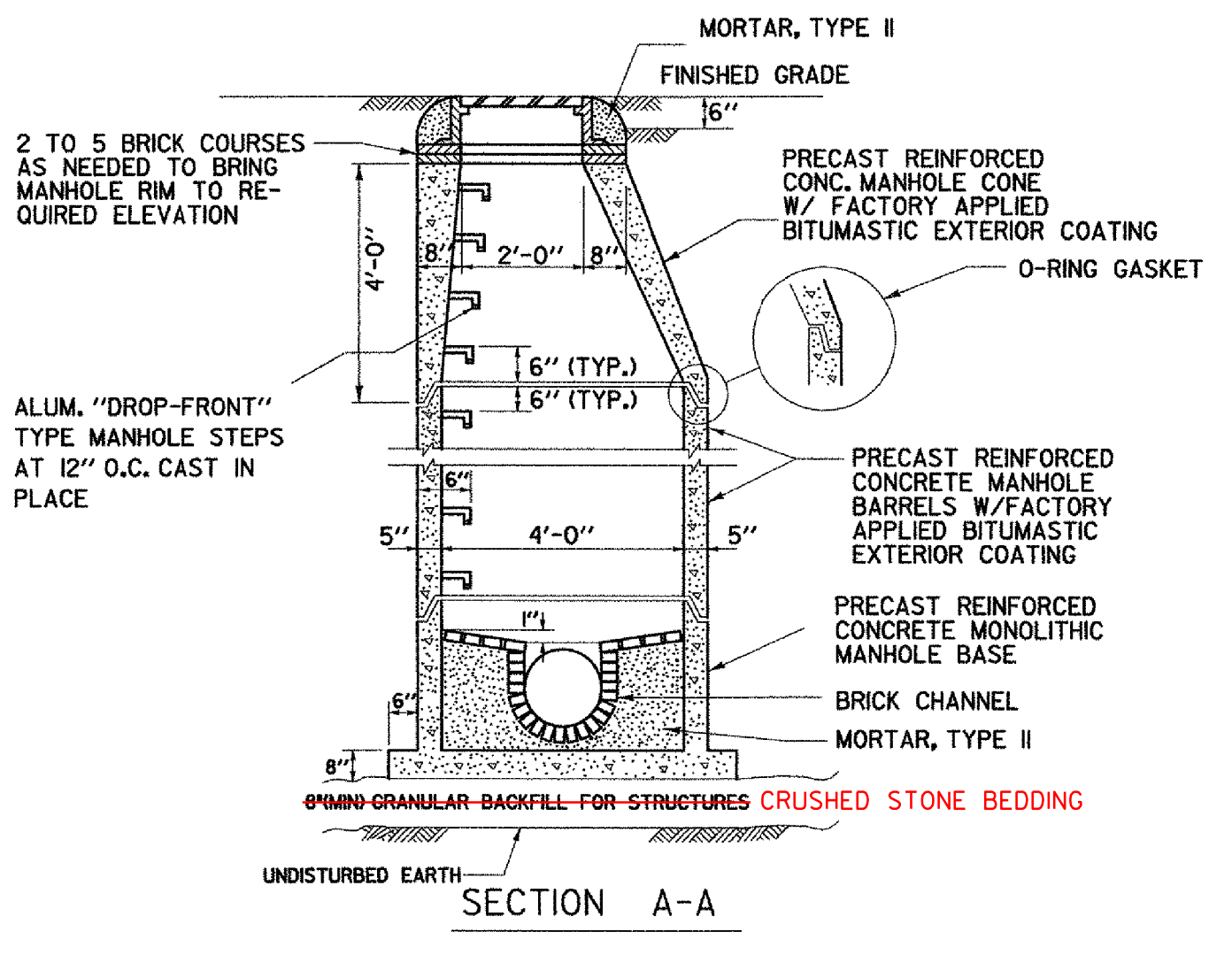
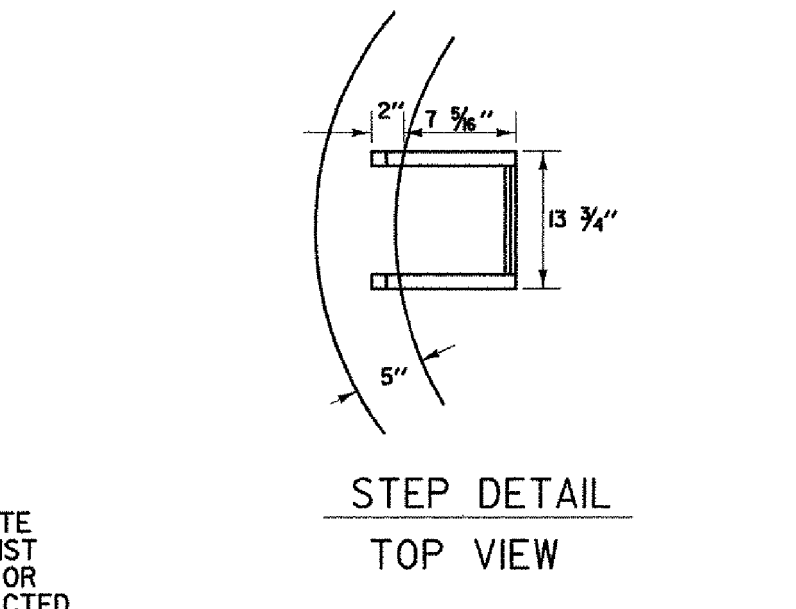
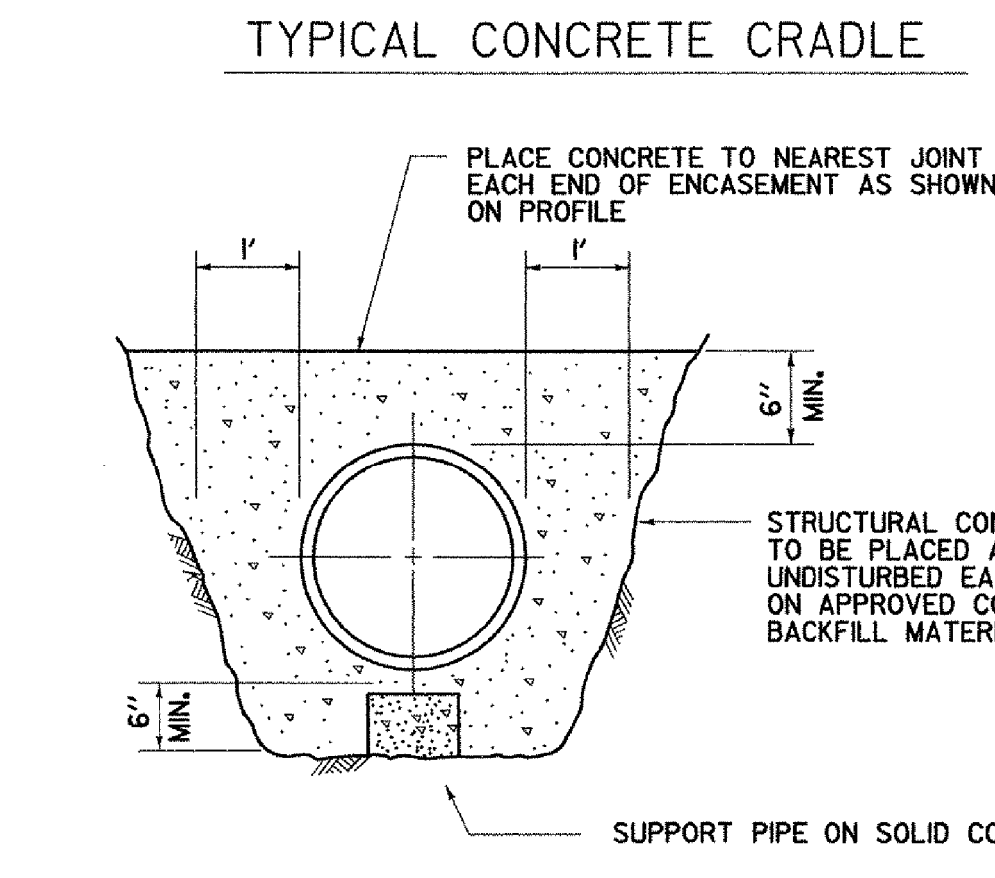
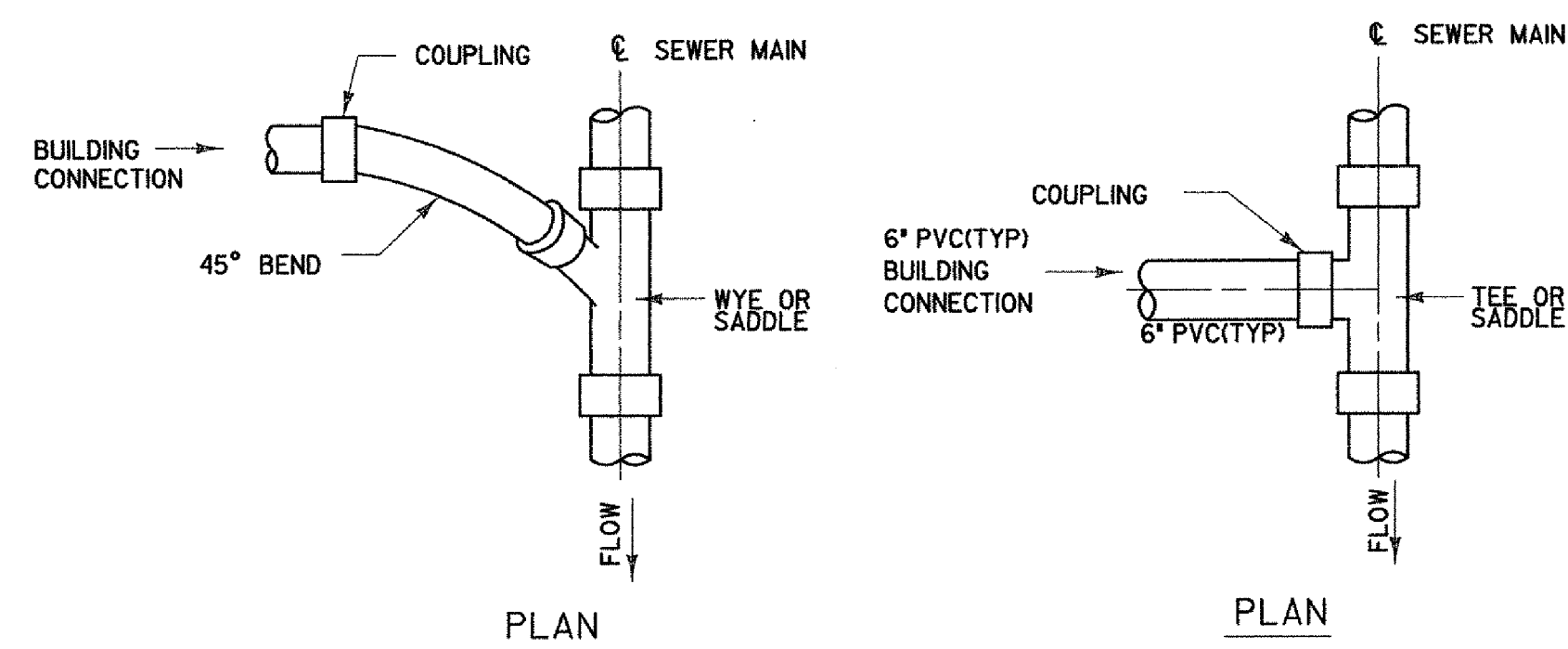
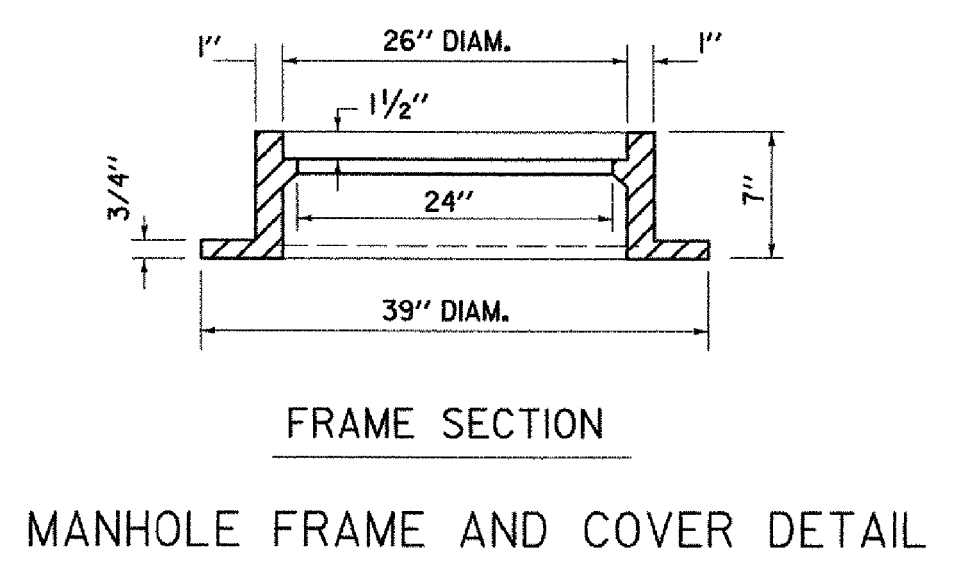
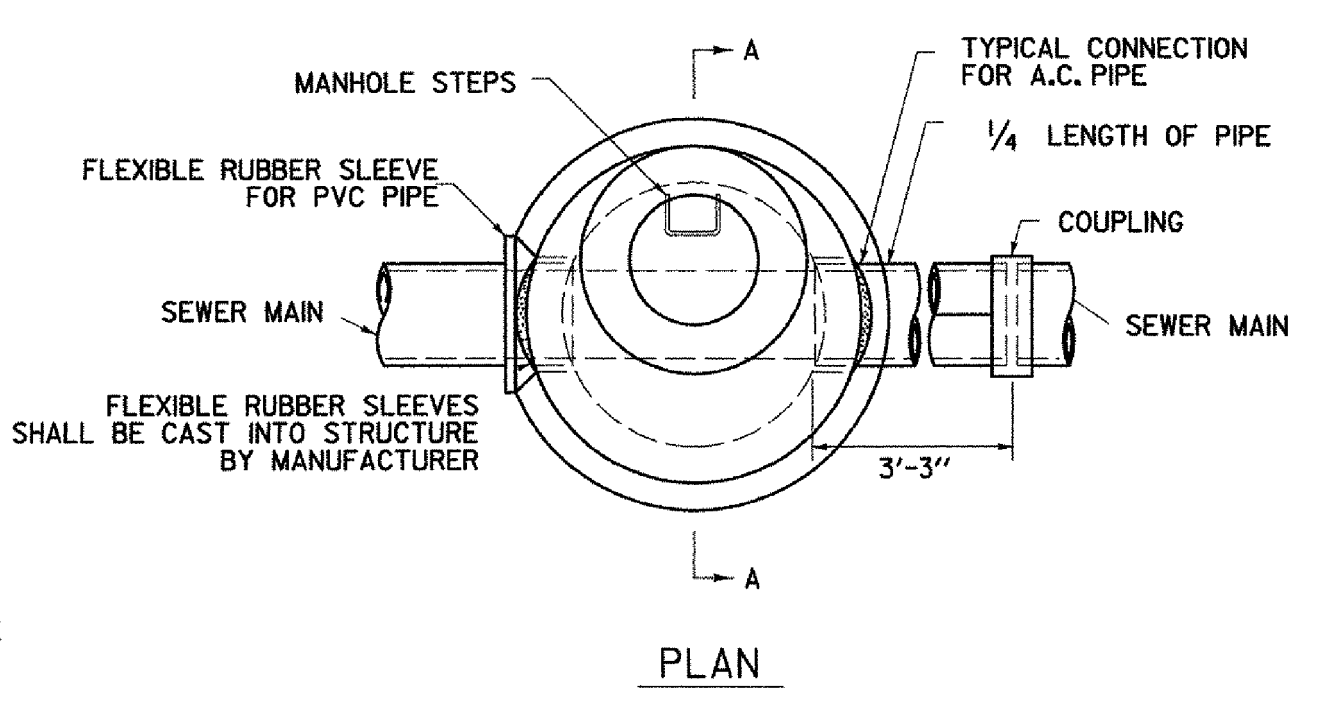
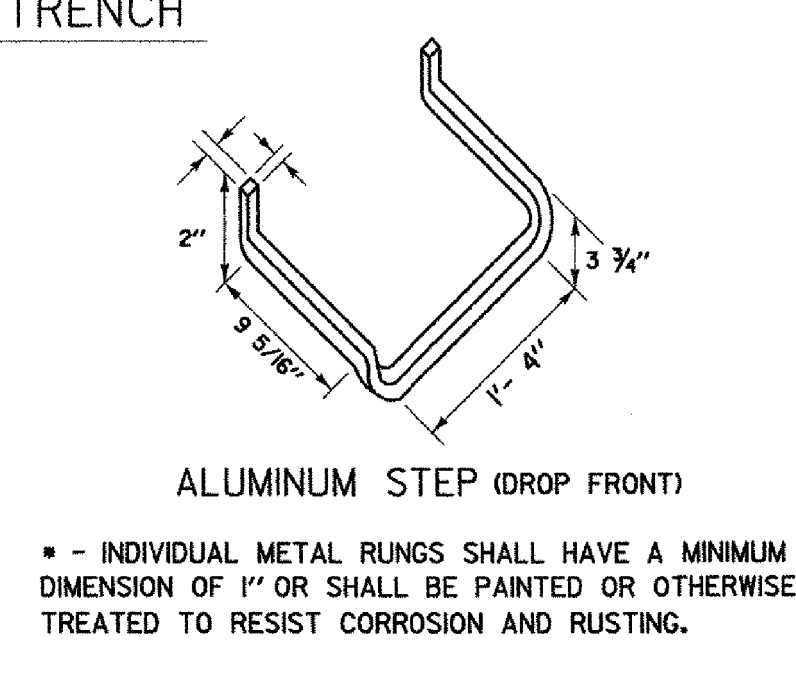
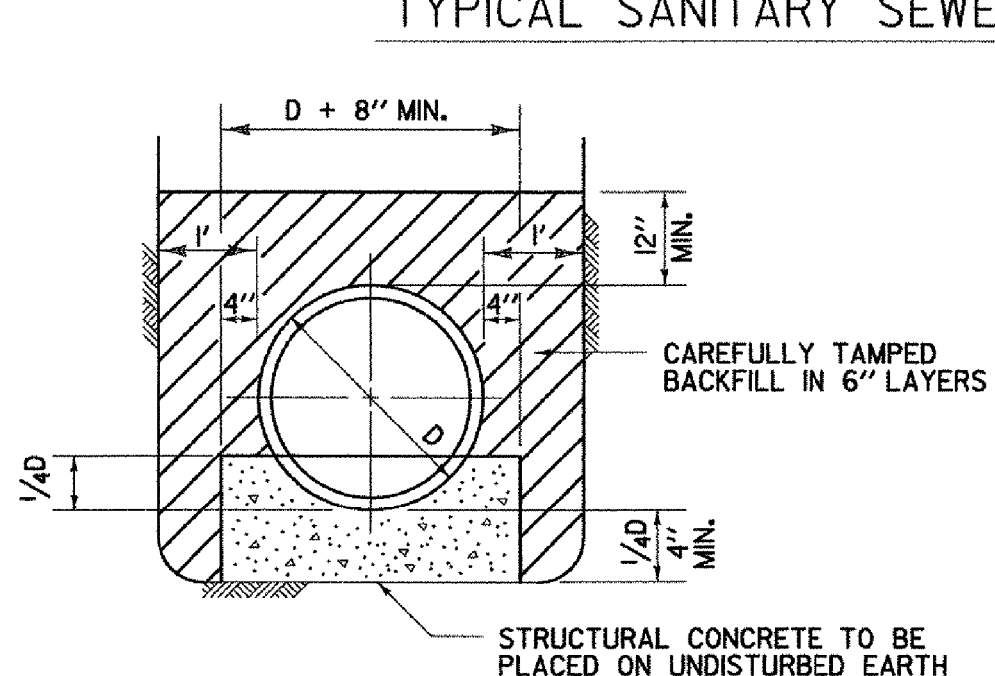
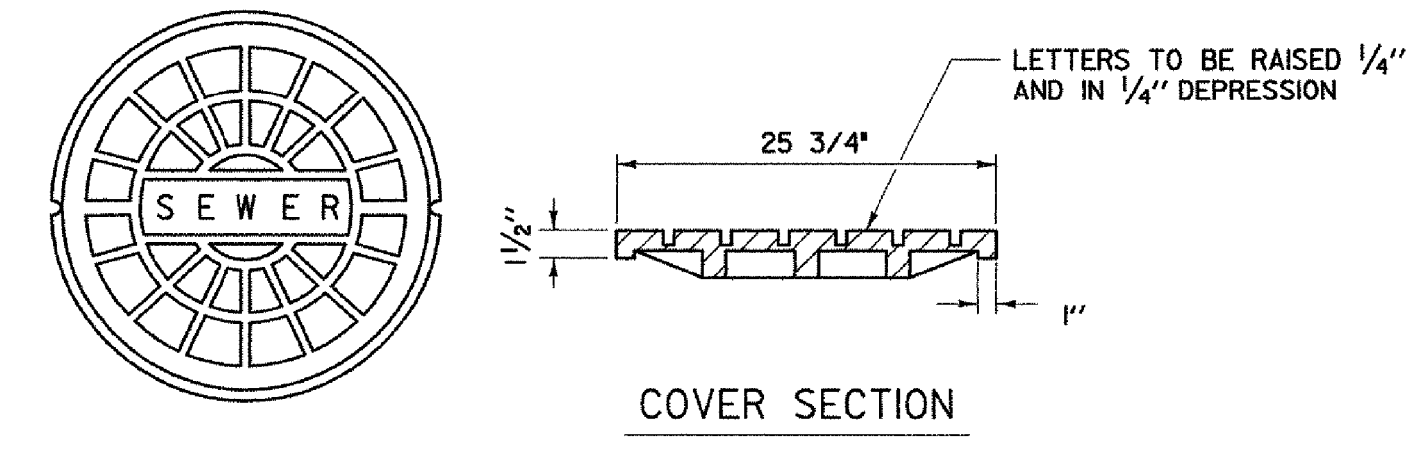
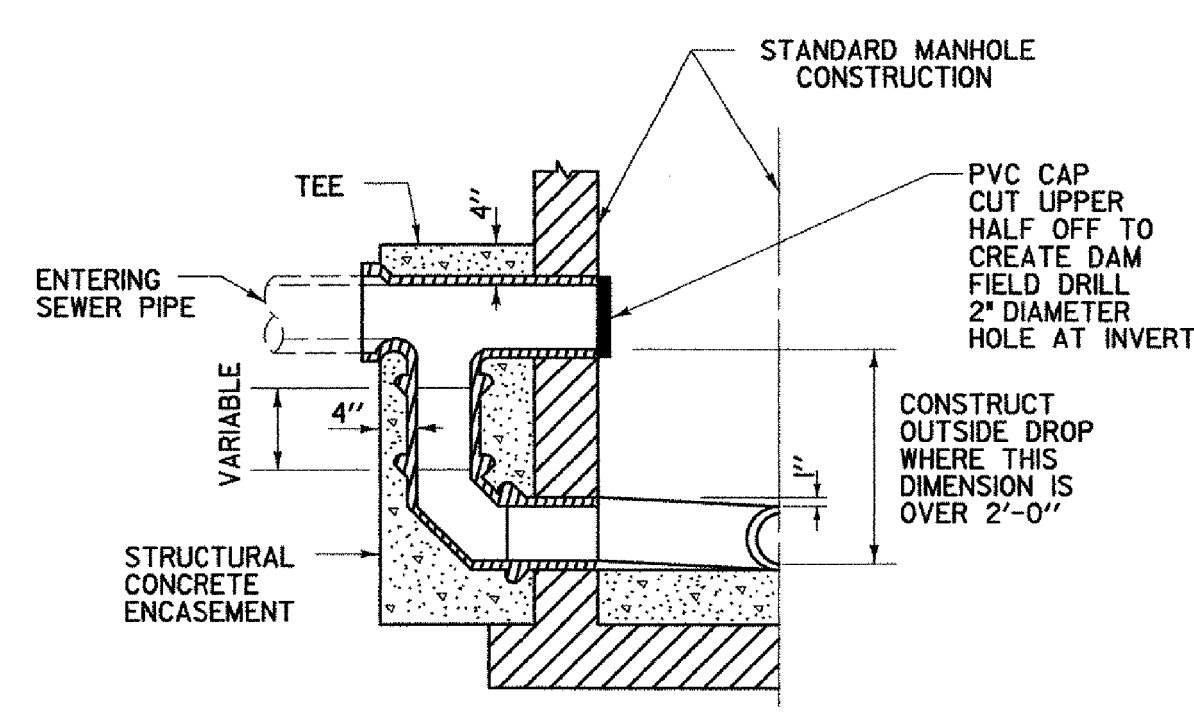
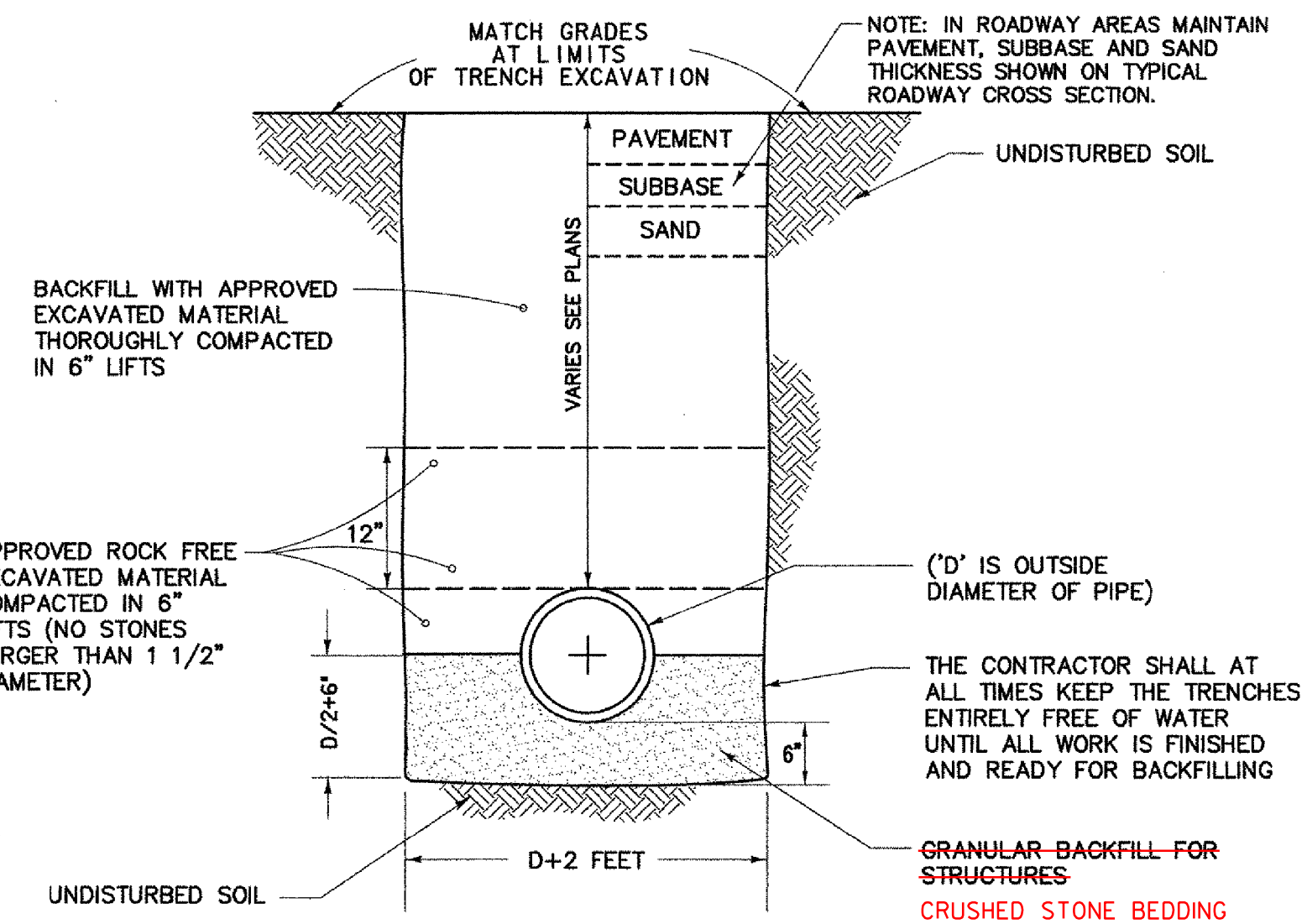

DATUM

VERTICAL	NGVD 1929
HORIZONTAL	N/A

PROJECT:	HARTFORD	PROJECT NO.:	RS 0113(40)
DESIGN FILE NAME:	z86c027sewdetls.DGN		
IPARM FILE NAME:			
SURVEYED BY:	FANTONI	PLOT DATE:	1/10/2007
SQUAD LEADER:	KEN UPMAL	SURVEY DATE:	1/87
		DRAWN BY:	E. ATKINS
		SHEET:	100 OF 239