SEAMLESS COPPER WATER TUBE (3/4")
50+10 RT ~ 50+13 RT - 26'
W/ ONE CORPORATION STOP,
ONE EXTENSION SERVICE BOX AND CURB STOP
50+36 RT ~ 50+35 RT - 26'
W/ ONE CORPORATION STOP,
ONE EXTENSION SERVICE BOX AND CURB STOP
51+03 RT ~ 51+03 LT - 46'
W/ ONE CORPORATION STOP,
ONE EXTENSION SERVICE BOX AND CURB STOP
51+09 RT ~ 51+09 RT - 24'
W/ ONE CORPORATION STOP,
ONE EXTENSION SERVICE BOX AND CURB STOP
51+93 RT ~ 51+97 LT - 46'
W/ ONE CORPORATION STOP,
ONE EXTENSION SERVICE BOX AND CURB STOP
53+62 RT ~ 53+62 LT - 56'
W/ ONE CORPORATION STOP,
RETAIN EXISTING CURB STOP
54+31RT ~ 54+31LT - 46'
W/ ONE CORPORATION STOP,
ONE EXTENSION SERVICE BOX AND CURB STOP

SEAMLESS COPPER WATER TUBE (1 1/2")
35+38 LT ~ 35+45 LT (GOUDREAU ST) - 12'
W/ ONE CORPORATION STOP
ONE EXTENSION SERVICE BOX AND CURB STOP
40+43 RT ~ 40+60 RT (DEVIN ST) - 24'
W/ ONE CORPORATION STOP, ONE CURB STOP
53+87 RT ~ 53+87 RT - 26'
W/ ONE CORPORATION STOP,
ONE EXTENSION SERVICE BOX AND CURB STOP

SEAMLESS COPPER WATER TUBE (2")
50+15 RT ~ 50+15 LT - 52'
W/ ONE CORPORATION STOP

DUCTILE IRON PIPE, CEMENT-LINED (6")
51+88 RT ~ 51+88 RT - 26'
40+41LT ~ 40+41RT (DEVIN ST) - 18'

DUCTILE IRON PIPE, CEMENT-LINED (8")
52+16 RT (HARTFORD AVE) ~ 35+46 LT (GOUDREAU ST) - 36'
W/ ONE 1/32 BEND, ONE CAP
54+89 RT (HARTFORD AVE) ~ 40+49 LT (DEVIN ST) - 40'
W/ ONE 8X6X8 TEE, ONE CAP

DUCTILE IRON PIPE, CEMENT-LINED (12")
50+00 RT ~ 55+00 RT - 500'
W/ ONE 12X6X12 TEE,
TWO 12X8X12 TEE

GATE VALVE WITH VALVE BOX
51+88 RT - 6" VALVE
40+41RT (DEVIN ST) - 6" VALVE
35+41LT (GOUDREAU ST) - 8" VALVE
40+45 LT (DEVIN ST) - 8" VALVE
52+09 RT - 12" VALVE
52+22 RT - 12" VALVE
54+82 RT - 12" VALVE
54+95 RT - 12" VALVE

HYDRANT
51+88, 34.5' RT - 1EACH
40+41LT, 17.6' RT (DEVIN ST) - 1EACH

HYDRANT (MOD. - YARD HYDRANT)
50+13 - 33.7' RT - 1EACH

HYDRANT, REMOVE
51+95 RT - 1EACH

METER PIT (MOD.)
50+10 - 33.7' RT - 1EACH

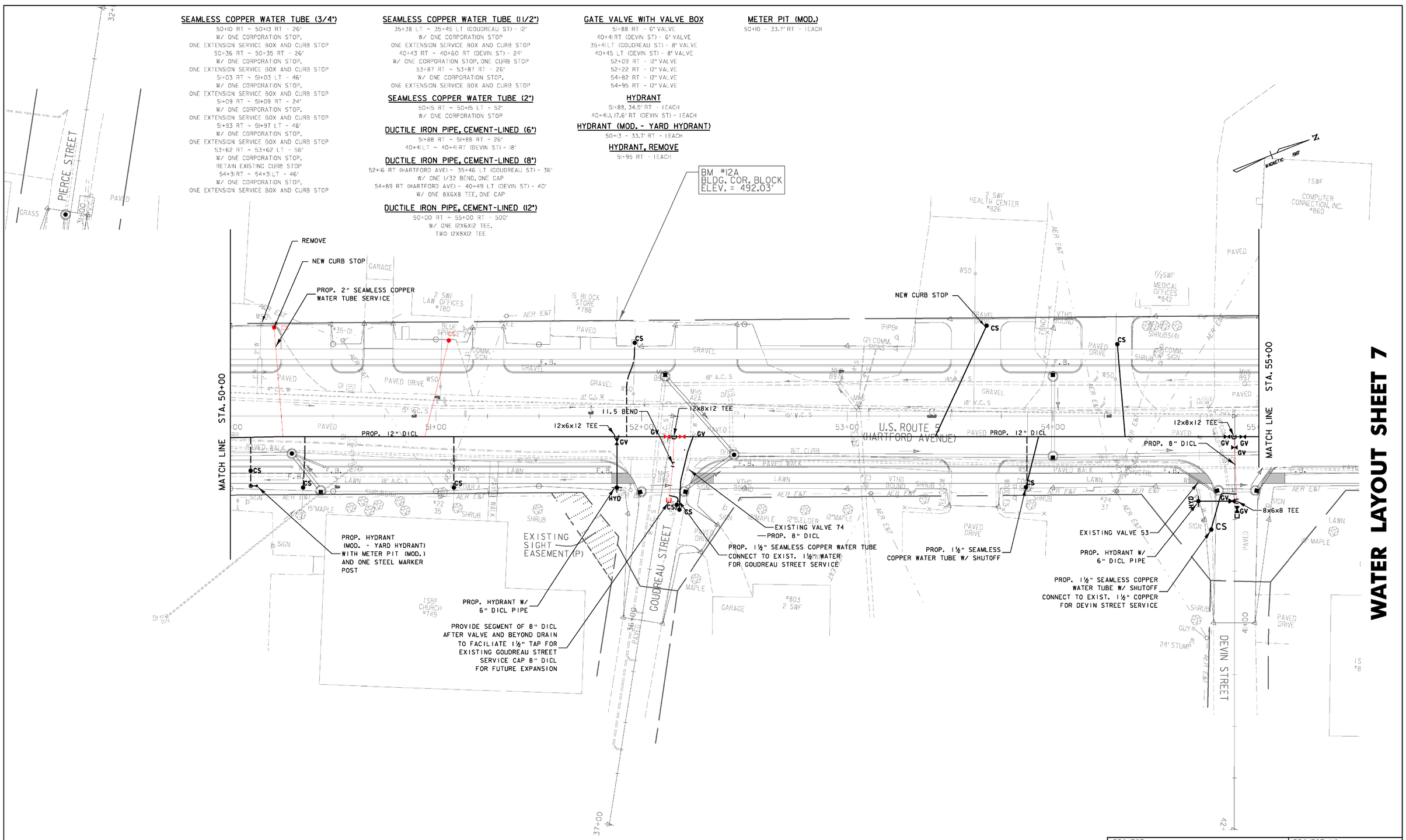

WATER LAYOUT SHEET 7

NOTES:

1) SEE UTILITY CONSTRUCTION GENERAL NOTES SHEET FOR PROPOSED WATER CONSTRUCTION NOTES AND LEGEND.
2) REFER TO DRAINAGE AND SANITARY SEWER LAYOUT SHEETS FOR PROPOSED DRAINAGE AND SEWER LAYOUT.

DATUM	
VERTICAL	NGVD 1929
HORIZONTAL	N/A

PROJECT:	PROJECT NO.:
HARTFORD	RS 0113(40)

DESIGN FILE NAME: z86c027watbdr.DGN
IPARM FILE NAME:
SURVEYED BY: FANTONI
SQUAD LEADER: KEN UPMAL
PLOT DATE: 4/11/2012
SURVEY DATE: 1/87
DRAWN BY: E. ATKINS
SHEET: 97 OF 239