

**CLEARING AND GRUBBING
(INCLUDING INDIVIDUAL TREES AND STUMPS)**
30+00 ~ 35+00 RT
30+00 ~ 35+00 LT

REMOVE EXISTING SIDEWALK (COMMON EXCAVATION)
30+00 ~ 35+00 LT

**SOLID ROCK EXCAVATION
(REMOVAL OF EXISTING CONCRETE ROADWAY)**
31+75 ~ 35+00 ~ 7' X 22' WIDE 18'
(EST. FROM 1931 REC. PLANS)

STONE FILL, TYPE II
30+00 LT ~ 35+00 LT
30+00 RT ~ 32+75 RT (ABOVE WALL)

VERTICAL GRANITE CURB
30+00 ~ 35+00 RT
30+00 ~ 35+00 RT (MEDIAN)
30+00 ~ 35+00 LT (MEDIAN)

REMOVAL OF EXISTING CURB
30+00 ~ 31+80 LT

**REMOVING AND RESETTING
PROPERTY MARKERS**
31+53 LT

**PORTLAND CEMENT CONCRETE
SIDEWALK, 5 INCH (MOD.)**
30+00 ~ 35+00 RT
30+00 ~ 35+00 LT

BRICK PAVING
30+00.0 ~ 35+00.0 MEDIAN ISLAND ~ 166.7 SY

CHAIN-LINK FENCE, 4 FEET
30+00 ~ 35+00 RT

**CHAIN-LINK FENCE, 6 FEET
(MOD BLACK VINYL COATED)**
30+26 ~ 35+00 RT ~ 474 FT

**CONCRETE TRAFFIC ISLANDS
IMPRINTED COLORIZED PAVEMENT**
30+00 ~ 35+00 CL ~ 176.4 SY

REMOVAL OF EXISTING FENCE
30+00 ~ 35+00 RT (REMOVAL OF CHAIN-LINK
FENCE, 4 FEET AT PROJECT COMPLETION)
31+81 ~ 35+00 LT

CONCRETE MEDIAN BARRIER (MOD.)
30+00 ~ 35+00 LT

**REMOVAL AND DISPOSAL OF
EXISTING GUARDRAIL**
31+81 ~ 35+00 LT

**U.S. RTE. 5
GROUND ANCHORED SOLDIER PILE WALL**
30+26 RT ~ 35+00 RT

STONE FILL, TYPE I
32+75 RT ~ 35+00 RT (ABOVE WALL)

VALUE ENGINEERING WALL
30+25 RT ~ 35+00 RT

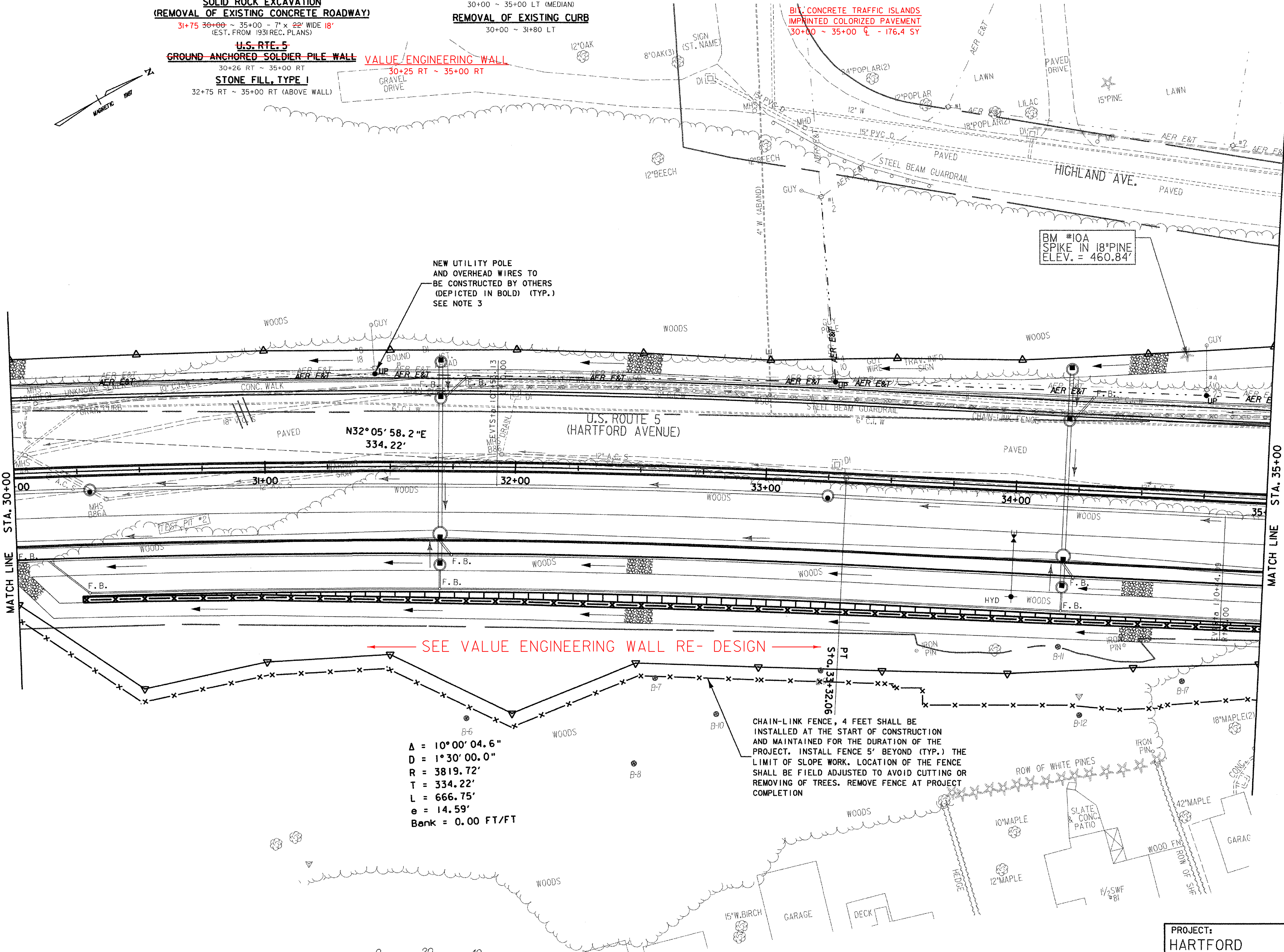
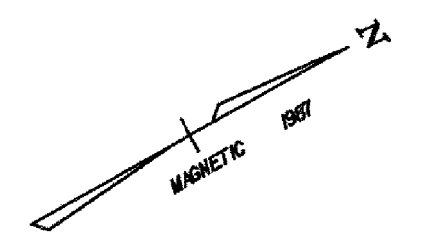

SEE VALUE ENGINEERING WALL RE-DESIGN

$\Delta = 10^{\circ}00'04.6''$
 $D = 1^{\circ}30'00.0''$
 $R = 3819.72'$
 $T = 334.22'$
 $L = 666.75'$
 $e = 14.59'$
Bank = 0.00 FT/FT

CHAIN-LINK FENCE, 4 FEET SHALL BE INSTALLED AT THE START OF CONSTRUCTION AND MAINTAINED FOR THE DURATION OF THE PROJECT. INSTALL FENCE 5' BEYOND (TYP.) THE LIMIT OF SLOPE WORK. LOCATION OF THE FENCE SHALL BE FIELD ADJUSTED TO AVOID CUTTING OR REMOVING OF TREES. REMOVE FENCE AT PROJECT COMPLETION

- NOTES:
- REFER TO CURB LAYOUT SHEETS FOR CURBING LAYOUT AND DIMENSIONS.
 - REFER TO DRAIN, SEWER, AND WATER LAYOUT SHEETS FOR UTILITY LAYOUT.
 - PROPOSED UTILITY POLES AND OVERHEAD WIRES TO BE CONSTRUCTED BY OTHERS; THE LOCATIONS SHOWN ON THIS PLAN ARE APPROXIMATE.

DATUM
VERTICAL NGVD 1929
HORIZONTAL N/A

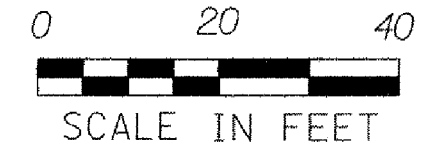

PROJECT: HARTFORD	PROJECT NO.: RS 0113(40)
DESIGN FILE NAME: z027bdr.dgn	PLOT DATE: 2/28/2007
IPARM FILE NAME:	SURVEY DATE: 1/87
SURVEYED BY: FANTONI	DRAWN BY: E. ATKINS
SQUAD LEADER: KEN UPMAL	SHEET: 46 OF 239

ROADWAY LAYOUT SHEET 3