

CLEARING AND GRUBBING
(INCLUDING INDIVIDUAL TREES AND STUMPS)
29+50 ~ 30+00 RT
26+45 ~ 30+00 LT

REMOVE EXISTING SIDEWALK (COMMON EXCAVATION)
25+00 ~ 28+66 RT
25+00 ~ 30+00 LT

SOLID ROCK EXCAVATION
(REMOVAL OF EXISTING CONCRETE ROADWAY)
~~28+50 ~ 30+00 7' x 22' WIDE~~
(EST. FROM 1931 REC. PLANS)

RETAINING WALL (SHEET PILE WALL)
26+43.5 LT ~ 29+00

STONE FILL, TYPE II
29+00 LT ~ 30+00 LT
29+48 RT ~ 30+00 RT

VERTICAL GRANITE CURB
29+87 ~ 30+00 RT
26+15 ~ 30+00 RT (MEDIAN)
26+15 ~ 30+00 LT (MEDIAN)

REMOVING AND RESETTING CURB
25+00 ~ 29+87 RT
25+00 ~ 28+66 RT
25+00 ~ 26+15 RT (MEDIAN)
25+00 ~ 26+15 LT (MEDIAN)

REMOVAL OF EXISTING CURB
25+00 ~ 30+00 LT

PORTLAND CEMENT CONCRETE SIDEWALK, 5 INCH (MOD.)
25+00 ~ 30+00 RT
25+00 ~ 30+00 LT

BRICK PAVING
25+00.0 ~ 25+90.7 MEDIAN ISLAND EDGING - 20.6 SY
25+90.7 ~ 26+00.0 MEDIAN ISLAND - 12.2 SY

BIT. CONCRETE TRAFFIC ISLANDS
IMPRINTED COLORIZED PAVEMENT
25+90 ~ 30+00 4' - 149.2 SY

REMOVING AND RESETTING PROPERTY MARKERS
28+92 LT

CHAIN-LINK FENCE, 4 FEET
29+39 ~ 30+00 RT

CHAIN-LINK FENCE, 4 FEET (MOD.)
26+43.5 LT ~ 29+00 LT - 252' (BARNES AVE WALL)

REMOVAL OF EXISTING FENCE
29+39 ~ 30+00 RT
(REMOVAL OF CHAIN-LINK FENCE, 4 FEET AT PROJECT COMPLETION)

CONCRETE MEDIAN BARRIER (MOD.)
25+00 ~ 30+00 LT

REMOVAL AND DISPOSAL OF EXISTING GUARDRAIL
26+45 ~ 29+27 LT

WIRED CONDUIT (2") (PVC)
26+14 LT (LP) ~ 27+92 LT (LP) - 179'

LIGHT POLE BASE (BREAKAWAY)
27+92 ~ 42' LT

REMOVING AND RESETTING LIGHT POLE
27+92 ~ 35' LT RESET TO 27+92 ~ 42' LT

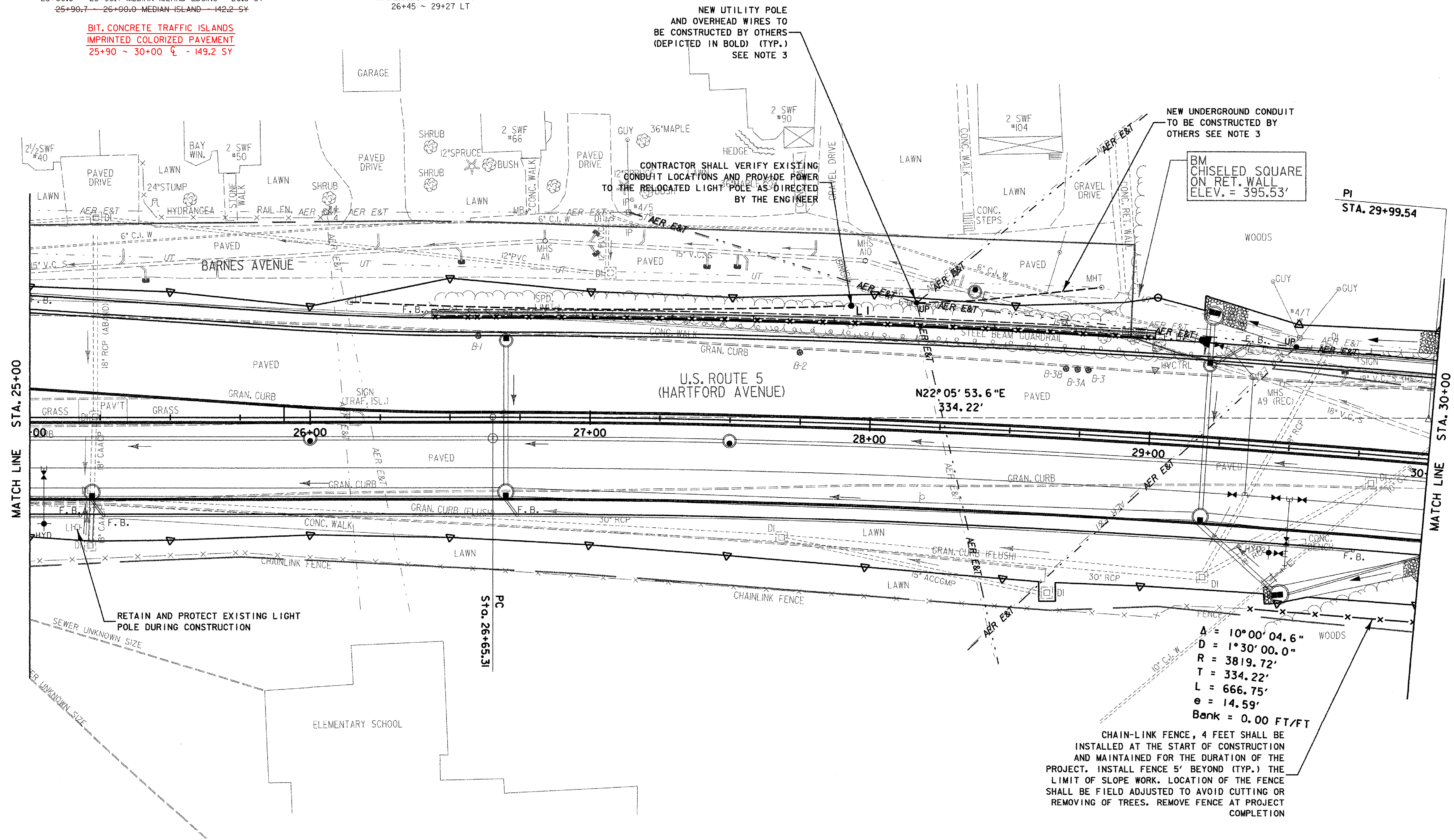
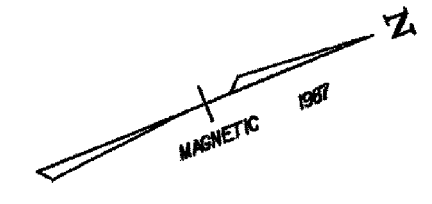

ROADWAY LAYOUT SHEET 2

DATUM	
VERTICAL	NGVD 1929
HORIZONTAL	N/A

- NOTES:**
- REFER TO CURB LAYOUT SHEETS FOR CURBING LAYOUT AND DIMENSIONS.
 - REFER TO DRAIN, SEWER, AND WATER LAYOUT SHEETS FOR UTILITY LAYOUT.
 - PROPOSED UTILITY POLES, OVERHEAD WIRES, AND UNDERGROUND CONDUIT TO BE CONSTRUCTED BY OTHERS; THE LOCATIONS SHOWN ON THIS PLAN ARE APPROXIMATE.



PROJECT: HARTFORD	PROJECT NO.: RS 0113(40)
DESIGN FILE NAME: z027bdr.dgn	PLOT DATE: 2/28/2007
IPARM FILE NAME:	SURVEY DATE: 1/87
SURVEYED BY: FANTONI	DRAWN BY: E. ATKINS
SQUAD LEADER: KEN UPMAL	SHEET: 45 OF 239