

REMOVE EXISTING SIDEWALK (COMMON EXCAVATION)
30+00 ~ 35+00 LT

- EXISTING DRAINAGE**
- 19 3+70 LT
EXISTING DI - REMOVE
EXISTING PIPE - PLUG
 - 20 32+00 LT
EXISTING DI - REMOVE
EXISTING PIPE - PLUG
 - 21 33+28 LT
EXISTING DI - REMOVE
EXISTING PIPE - PLUG

RETAINING WALL
30+26 RT ~ 35+00 RT

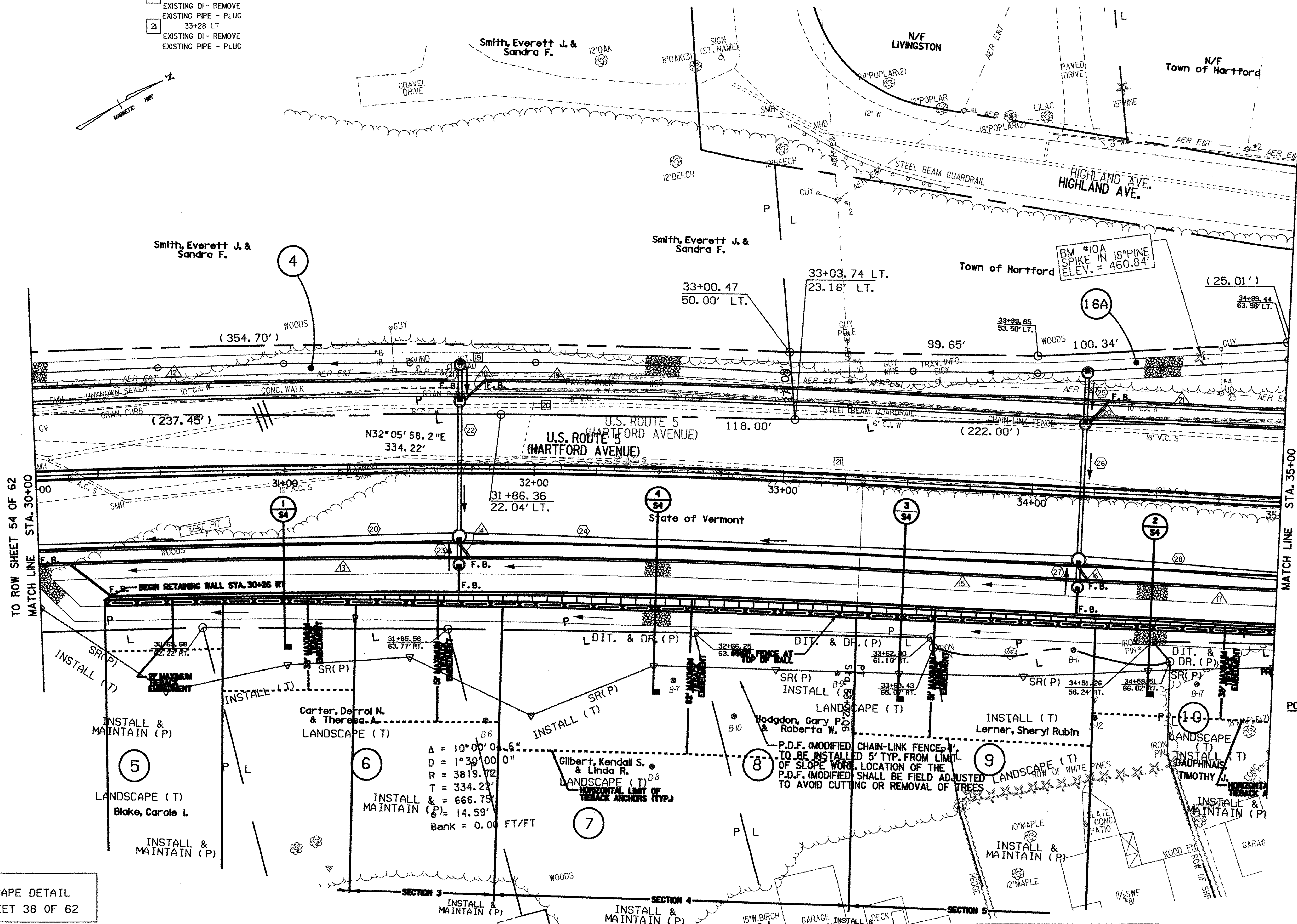
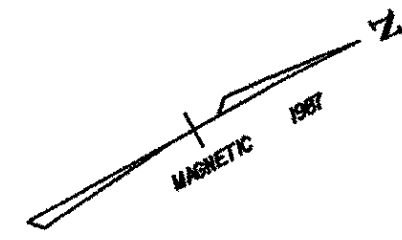

- NEW DRAINAGE**
- 20 29+20 RT ~ 3+70 RT
NEW 36"x24" CAAP
W/DI @ 3+70 RT
 - 21 3+70 LT ~ 3+70 LT
NEW 18"x13" RCP/CPEP (SL)
W/DI @ 3+70 LT
 - 22 3+70 LT ~ 3+70 RT
NEW 18"x52" RCP/CPEP (SL)
W/DI @ 3+70 LT
 - 23 3+70 RT ~ 3+70 RT
NEW 18"x8" RCP/CPEP (SL)
W/DI @ 3+70 RT
 - 24 3+70 RT ~ 34+20 RT
NEW 36"x24" CAAP
W/DI @ 34+20 LT
 - 25 34+20 LT ~ 34+20 LT
NEW 18"x15" RCP/CPEP (SL)
W/DI @ 34+20 LT
 - 26 34+20 LT ~ 34+20 RT
NEW 18"x52" RCP/CPEP (SL)
W/DI @ 34+20 LT
 - 27 34+20 RT ~ 34+20 RT
NEW 18"x7" RCP/CPEP (SL)
W/DI @ 34+20 RT
 - 28 34+20 RT ~ 36+27 RT
NEW 36"x206" CAAP
W/DI @ 36+27 RT

- 8" UNDERDRAIN**
- 12 29+35 LT ~ 3+65 LT
NEW 8"x230" UNDERDRAIN
W/F.B. @ 3+65 LT
 - 13 30+00 RT ~ 3+75 RT
NEW 8"x175" UNDERDRAIN
W/F.B. @ 3+75 RT
 - 14 3+75 RT ~ 34+24 RT
NEW 8"x249" UNDERDRAIN
W/F.B. @ 34+24 RT
 - 15 34+24 RT ~ 35+50 RT
NEW 8"x126" UNDERDRAIN
W/F.B. @ 35+50 RT
 - 16 3+80 LT ~ 34+29 LT
NEW 8"x249" UNDERDRAIN
W/F.B. @ 34+29 LT
 - 17 34+29 LT ~ 36+38 LT
NEW 8"x209" UNDERDRAIN
W/F.B. @ 36+38 LT

- 8" UNDERDRAIN CARRIER PIPE**
- 14 3+70 RT ~ 3+75 RT
NEW 8" UNDERDRAIN CARRIER PIPE
 - 15 34+20 RT ~ 34+24 RT
NEW 8" UNDERDRAIN CARRIER PIPE
 - 16 3+70 LT ~ 3+80 LT
NEW 8" UNDERDRAIN CARRIER PIPE
 - 17 3+80 LT ~ 3+80 LT
NEW 8" UNDERDRAIN CARRIER PIPE
 - 18 34+20 LT ~ 34+29 LT
NEW 8" UNDERDRAIN CARRIER PIPE
 - 19 34+29 LT ~ 34+29 LT
NEW 8" UNDERDRAIN CARRIER PIPE

CHANGING ELEVATION OF SEWER MANHOLE

- 30+05 LT
- 30+10 LT
- 30+36 RT
- 3+95 LT

STONE FILL, TYPE I

- 32+75 RT ~ 35+00 RT (ABOVE WALL)

STONE FILL, TYPE II

- 30+00 LT ~ 35+00 LT
- 30+00 RT ~ 35+00 RT
- 30+00 RT ~ 32+75 RT (ABOVE WALL)

VERTICAL GRANITE CURB

- 30+00 ~ 35+00 RT
- 30+00 ~ 35+00 RT (MEDIAN)
- 30+00 ~ 35+00 LT (MEDIAN)

REMOVAL OF EXISTING CURB

- 30+00 ~ 3+80 LT

REMOVING AND RESETTING PROPERTY MARKERS

- 3+53 LT

PORTLAND CEMENT CONCRETE SIDEWALK, 5 INCH

- 30+00 ~ 35+00 RT
- 30+00 ~ 35+00 LT

CHAIN-LINK FENCE, 6 FEET

- 30+26 ~ 35+00 RT

REMOVAL OF EXISTING FENCE

- 3+81 ~ 35+00 LT

CONCRETE MEDIAN BARRIER

- 30+00 ~ 35+00 LT

REMOVAL AND DISPOSAL OF EXISTING GUARDRAIL

- 3+81 ~ 35+00 LT

ADJUST ELEVATION OF VALVE BOX

- 30+05 LT
- 32+45 LT
- 33+00 LT

MATCH LINE STA. 35+00 TO ROW SHEET 56 OF 62

TO ROW SHEET 54 OF 62 MATCH LINE STA. 30+00

FOR LANDSCAPE DETAIL
SEE ROW SHEET 38 OF 62

FOR EROSION CONTROL DETAIL
SEE ROW SHEET 29 OF 62

LINES SHOWN ON THIS PLAN AS EXISTING
PROPERTY LINES P/L ARE BELIEVED TO
BE ACCURATE BUT SHOULD NOT BE RELIED
UPON FOR PURPOSES UNRELATED TO THE
STATE OF VERMONT'S ACQUISITION OF LAND
AND RIGHTS FOR THIS PROJECT.

PROJECT: HARTFORD	PROJECT NO. : RS 0113(40)
DESIGN FILE NAME: z027bdr.dgn	PLOT DATE: 04-DEC-2006
IPARM FILE NAME:	SURVEY DATE: 1/87
SURVEYED BY: FANTONI	DRAWN BY: E. ATKINS
SQUAD LEADER: KEN UPMAL	
ROW SHEET 55 OF 62	SHEET 36 OF 239

DATUM
VERTICAL NGVD 1929
HORIZONTAL N

RIGHT-OF-WAY AGENT OF
PROJECT: FRANK J. MALNATI JR.

