

GENERAL BANDSTAND NOTES:

1. FOR WHITE CEDAR, ALL WOOD SURFACES TO BE SEALED AND PAINTED WHITE OR GRAY, AS SPECIFIED IN THE DRAWINGS, PRIOR TO INSTALLATION (ITEM 2 AND 3 BELOW). ANY WOOD SURFACES EXPOSED DURING CONSTRUCTION TO BE REPAINTED/RESEALED AS SPECIFIED IN THE DRAWINGS.
2. FOR WOOD SURFACES \*PAINTED WHITE\*, USE SIKKENS RUBBOL<sup>®</sup> SOLID DEK, COLOR WHITE 100.
3. FOR WOOD SURFACES \*PAINTED GRAY\*, USE SIKKENS CETOL<sup>®</sup> SRD SEMI-TRANSPARENT STAIN, COLOR FOG GRAY.
4. SEE LANDSCAPE GENERAL NOTES SHEET LNS-2 FOR APPROVED MATERIAL ALTERNATES.
5. ALL WORK ON THIS SHEET SHALL BE PAID UNDER ITEM 900.645 SPECIAL PROVISION (RECONSTRUCT BANDSTAND).
6. COLLAR TIES, ROOF/CEILING FRAMING AND STRUCTURAL DESIGN TO BE DESIGNED BY THE CONTRACTOR. REFER TO SPECIAL PROVISIONS.
7. ORIGINAL DESIGN BY TRUEX CULLINGS & PARTNERS ARCHITECTS.

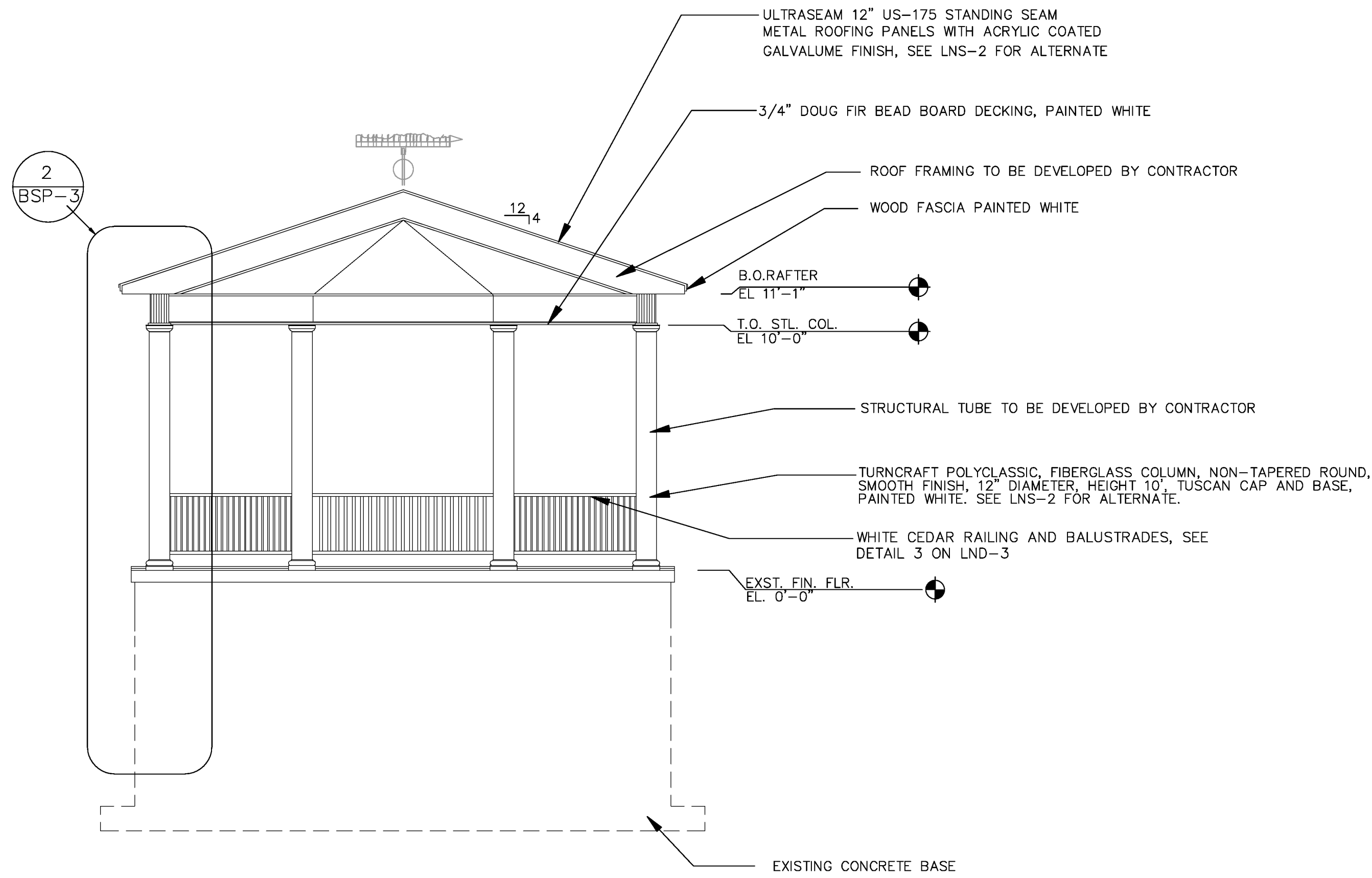

**1**  
BSP-3  
BUILDING SECTION  
SCALE: 1/4"=1'-0"

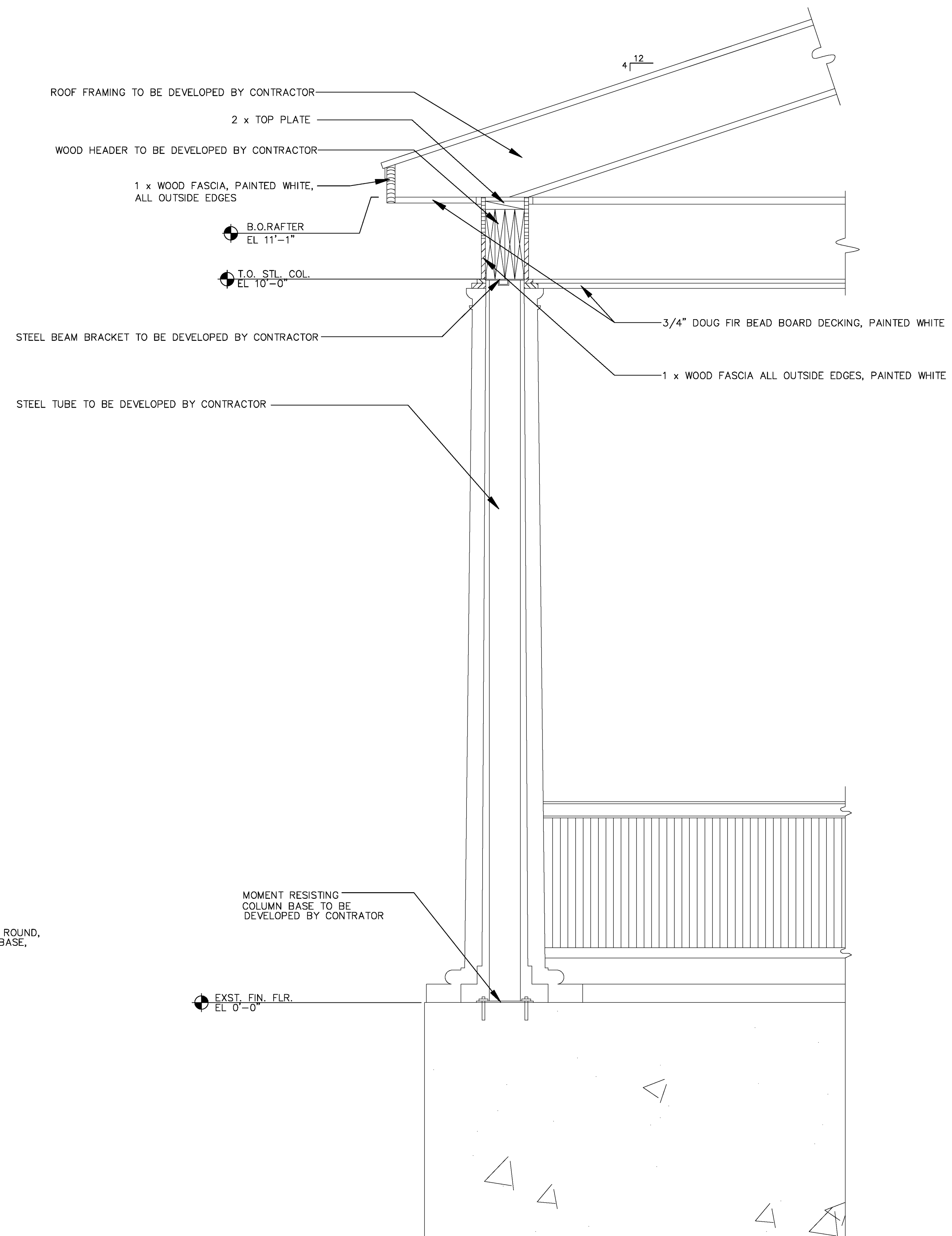

**2**  
BSP-3  
BUILDING SECTION  
SCALE: 1"=1'-0"

TRUEXCULLINGS &  
PARTNERS ARCHITECTS  
802 658 2775

**BUILDING SECTION AND WALL SECTION**

PROJECT NAME: DANVILLE  
PROJECT NUMBER: F EGC 028-3(32)

FILE NAME: BSP 3	PLOT DATE: 1.19.2011
DESIGN SUPERVISOR: DR	DRAWN BY: LANDWORKS
DESIGNED BY: LANDWORKS	CHECKED BY: DR
BAND STAND PLAN BSP-3	SHEET 207 OF 306