

* CUSTOMER EQUIPMENT AREA 508x508x210
LESS DOOR, DEADFRONT, AND COVER

METER PEDESTAL DETAILS
NOT TO SCALE

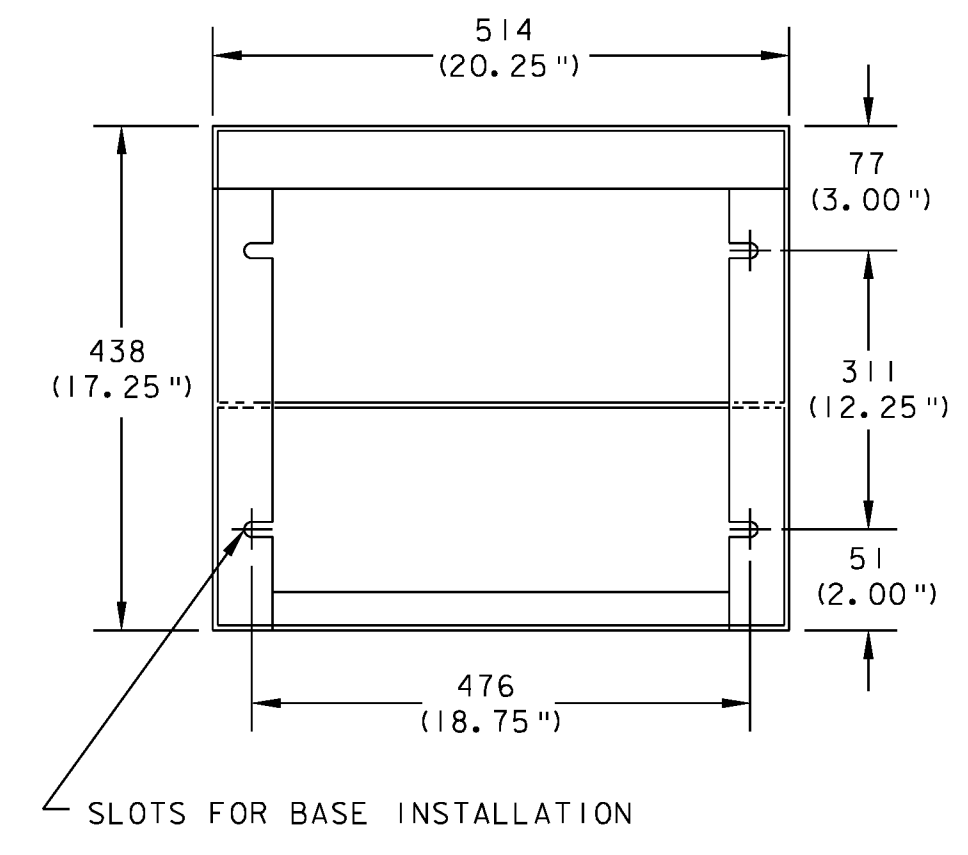
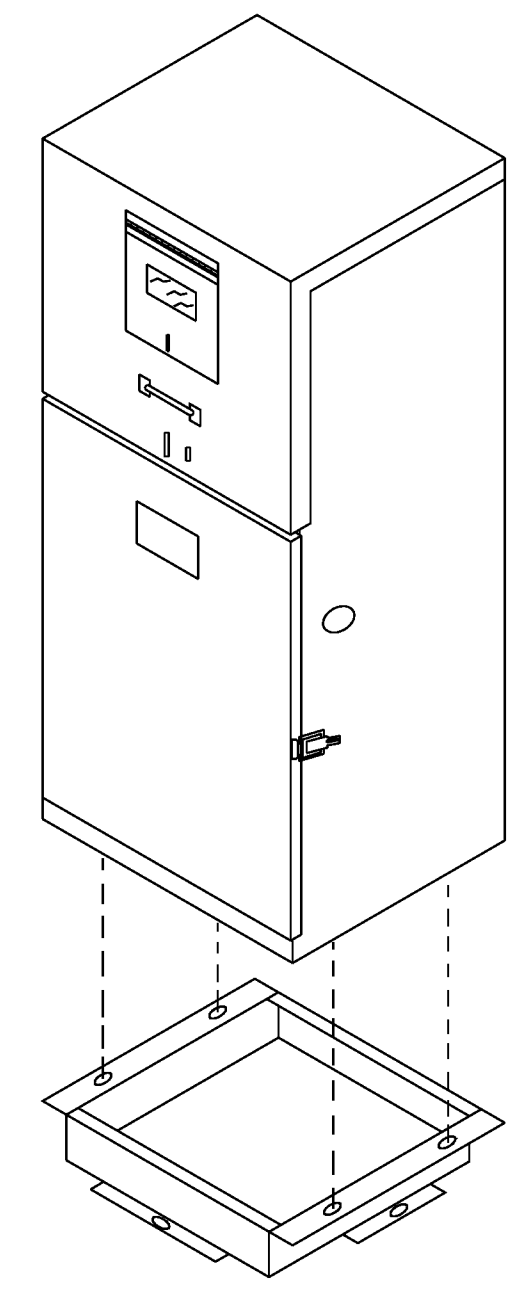

BOTTOM VIEW MOUNTING SLOT DETAIL

ELECTRICAL DEMOLITION NOTES

- REMOVE AND DISCONNECT ALL EXISTING ELECTRICAL EQUIPMENT WITHIN AREAS INDICATED, UNLESS OTHERWISE NOTED TO REMAIN, INCLUDING LIGHTING FIXTURES, SWITCHES, EXPOSED CONDUIT, BRANCH CIRCUIT WIRING, DEVICE BOXES, DEVICE PLATES, ETC. ALL EXPOSED ABANDONED CONDUCTORS AND CONDUITS, CUT BACK, CAP AND ABANDON ALL CONDUITS AS REQUIRED. COORDINATE REMOVAL WITH ENGINEER.
- EXISTING ELECTRICAL EQUIPMENT NECESSARY FOR EXISTING INSTALLATION, BUT PASSING THROUGH THE RENOVATED AREA, SHALL BE TEMPORARILY REHUNG AND PROTECTED DURING CONSTRUCTION. RESTORE, IF INTERRUPTED, ALL CONDUITS, BRANCH CIRCUITS AND FEEDERS PASSING THROUGH RENOVATED AREAS AND SERVICING UNDISTURBED AREAS.
- CONTRACTOR SHALL CARRY ALL COSTS RELATING TO REMOVAL AND LAWFUL DISPOSAL OF ELECTRICAL EQUIPMENT, LIGHTING FIXTURES, CONDUIT, WIRING AND ASSOCIATED DEVICES/HARDWARE. PRIOR TO ACTUAL REMOVAL OF THE EQUIPMENT, NEW STREET LIGHTING SHALL BE TESTED AND OPERATIONAL PRIOR TO REMOVAL OF EXISTING STREET LIGHTING.
- EQUIPMENT LAYOUT AND EXACT LAYOUT OF NEW LIGHTING FIXTURES SHALL BE DIRECTED BY THE ENGINEER/OWNER.
- EXISTING ELECTRICAL DEVICES AND LIGHTING FIXTURES, SHOWN ON THE LIGHTING & LANDSCAPING PLANS, REPRESENT INFORMATION TAKEN FROM EXISTING PLANS FURNISHED BY THE OWNER AND A SITE SURVEY. THE CONDITION OF THE SITE MAY HAVE CHANGED. THE CONTRACTOR IS RESPONSIBLE FOR VISITING THE SITE TO EXAMINE ALL EXISTING CONDITIONS. NO EXTRA COMPENSATION OR TIME EXTENSION WILL BE PERMITTED BECAUSE OF LACK OF COMPLIANCE WITH THIS REQUIREMENT.
- ALL WORK REQUIRED FOR THE DISMANTLING AND REMOVAL, OR MODIFICATION, OF EXISTING ELECTRICAL EQUIPMENT, LIGHTING CONDUIT, WIRING AND RELATED ITEMS FOR THEIR REPLACEMENT OR MODIFICATION AS HEREIN SPECIFIED OR AS MAY REASONABLY BE IMPLIED SHALL BE PAID INCIDENTAL TO ALL OTHER ELECTRICAL ITEMS.

METER PEDESTAL NOTES:

- PROVIDE METER PEDESTAL EQUAL TO MYERS SERVICE PEDESTALS
CONTACT: MYERS POWER PRODUCTS
TEL: 800.733.7872
WEB: WWW.MYERSCUSTOM.COM
- PANEL LP:
PROVIDE PEDESTAL EQUAL TO MEUG20A - 200A PANEL WITH 125A MAIN BREAKER, 22 KAIC, AND (18) CIRCUIT BREAKERS (SEE PANEL SCHEDULE FOR SIZES).
- PANEL GRN:
PROVIDE PEDESTAL EQUAL TO MEUG 20A - 100A PANEL WITH 100A MAIN BREAKER, 22 KAIC, AND (18) CIRCUIT BREAKERS (SEE PANEL SCHEDULE FOR SIZES). PROVIDE P.E. CELL, ASTRONOMICAL TIME CLOCK, TEST SWITCH AND A 6 POLE CONTACTOR FOR CONTROL OF HOLIDAY LIGHTING RECEPTACLES.
- METER SOCKET AND UTILITY SERVICE ENTRANCE SECTION SHALL BE PER CENTRAL VERMONT PUBLIC SERVICE REQUIREMENTS.
- PROVIDE PAD MOUNTING
BASE FOR CONCRETE FOUNDATION - MEUG20-BASE AND ANCHOR BOLTS - 714548 (QUANTITY 4 EACH)
- ALL WORK REQUIRED TO INSTALL METER PEDESTALS INCLUDING EXCAVATION, CONCRETE FOUNDATION, AND BASE FOR CONCRETE FOUNDATIONS SHALL BE PAID AS ITEM 900.620 SPECIAL PROVISION (METER PEDESTAL)

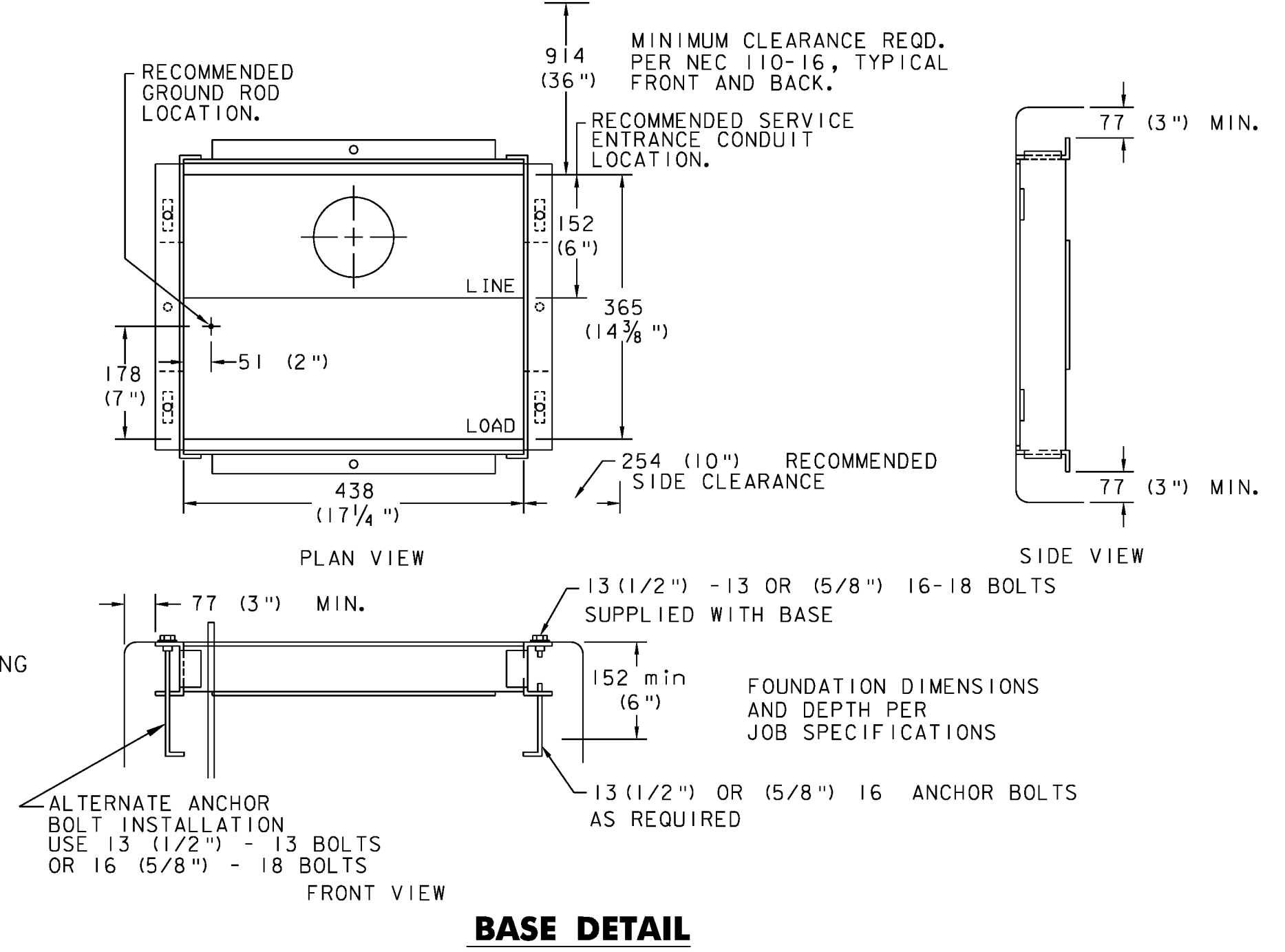

BASE DETAIL

PROJECT NAME:	DANVILLE
PROJECT NUMBER:	F EGC 028-3(32)
FILE NAME:	...\\PlotFiles\lighting-det06.ptf
DESIGN SUPERVISOR:	GARY SANTY
DESIGNED BY:	STANTEC
LIGHTING DETAILS SHEET LTD-6	
PLOT DATE:	1/18/2011
DRAWN BY:	STANTEC
CHECKED BY:	STANTEC
SHEET	193 OF 306



1/18/2011 10:54:27 PM v:\1953\active\1953\0031_0952\Highway\PlotFiles\lighting-det06.ptf