LANDSCAPE AND LIGHTING LEGEND

- PROPOSED CONIFEROUS — SHOWN AT APPROXIMATE 20-YEAR GROWTH SPREAD
- PROPOSED DECIDUOUS — SHOWN AT APPROXIMATE 20-YEAR GROWTH SPREAD
- EXISTING TREES
- LIGHTING LOCATIONS (ARROW SHOWS DISTRIBUTION DIRECTION)
- GRANITE POST LOCATIONS
- HANDHOLE
- LP — ROUTE 2 LIGHTING METER PEDESTAL SEE DETAIL ON LIGHTING DETAILS SHEET LTD-6
- GRN — DANVILLE GREEN METER PEDESTAL SEE DETAIL ON LIGHTING DETAILS SHEET LTD-6
- 3 / LND-3 — LANDSCAPING DETAIL SHEET
- LANDSCAPE BACKFILL
- WIRED CONDUIT (PVC) (50mm)
- ELECTRICAL CONDUIT SLEEVE (200mm) (PVC)

679.45 – LIGHT POLE

POLE NO.	LOCATION	FIXTURE TYPE	WATTS	TYPE	MOUNTING HEIGHT
SL-22	18+801.00, 5.70M RT	B	175	III	5.48M
SL-24	18+839.00, 6.63M RT	B	175	III	5.48M
SL-26	18+878.00, 6.63M RT	B	175	III	5.48M
SL-28	18+896.00, 6.63M RT	B	175	III	5.48M
SL-30	18+919.00, 6.63M RT	B	175	III	5.48M
SL-31	18+924.50, 6.88M LT	B	175	III	5.48M

678.26 – JUNCTION BOX

HAND HOLE NO.	LOCATION
HH-4	18+815.50, 6.96M RT
HH-5	18+924.50, 7.36M RT

656.30 – DECIDUOUS TREES

STA.	NO.	LOCATION	DESCRIPTION
18+778.1	1	RT	RED OAK
18+792.8 - 18+807.0	4 ~~2~~	RT	GREEN MOUNTAIN SUGAR MAPLE
18+793.8 - 18+873.3	5	RT	PRINCETON AMERICAN ELM
18+866.1 - 18+883.1	5	LT	JAPANESE TREE LILAC
18+888.6 - 18+898.5	2	RT	ARMSTRONG FREEMAN MAPLE
18+920.5	1	LT	PRINCETON AMERICAN ELM
18+924.5	1	RT	COMMON HACKBERRY

900.620 – SPECIAL PROVISION (GRANITE POST) – SEE NOTE 2

STA.	LOCATION	DESCRIPTION
18+925.5	RT	GRANITE POST #6
18+928.4	RT	GRANITE POST #5
18+925.5	LT	GRANITE POST #7
18+928.4	LT	GRANITE POST #8

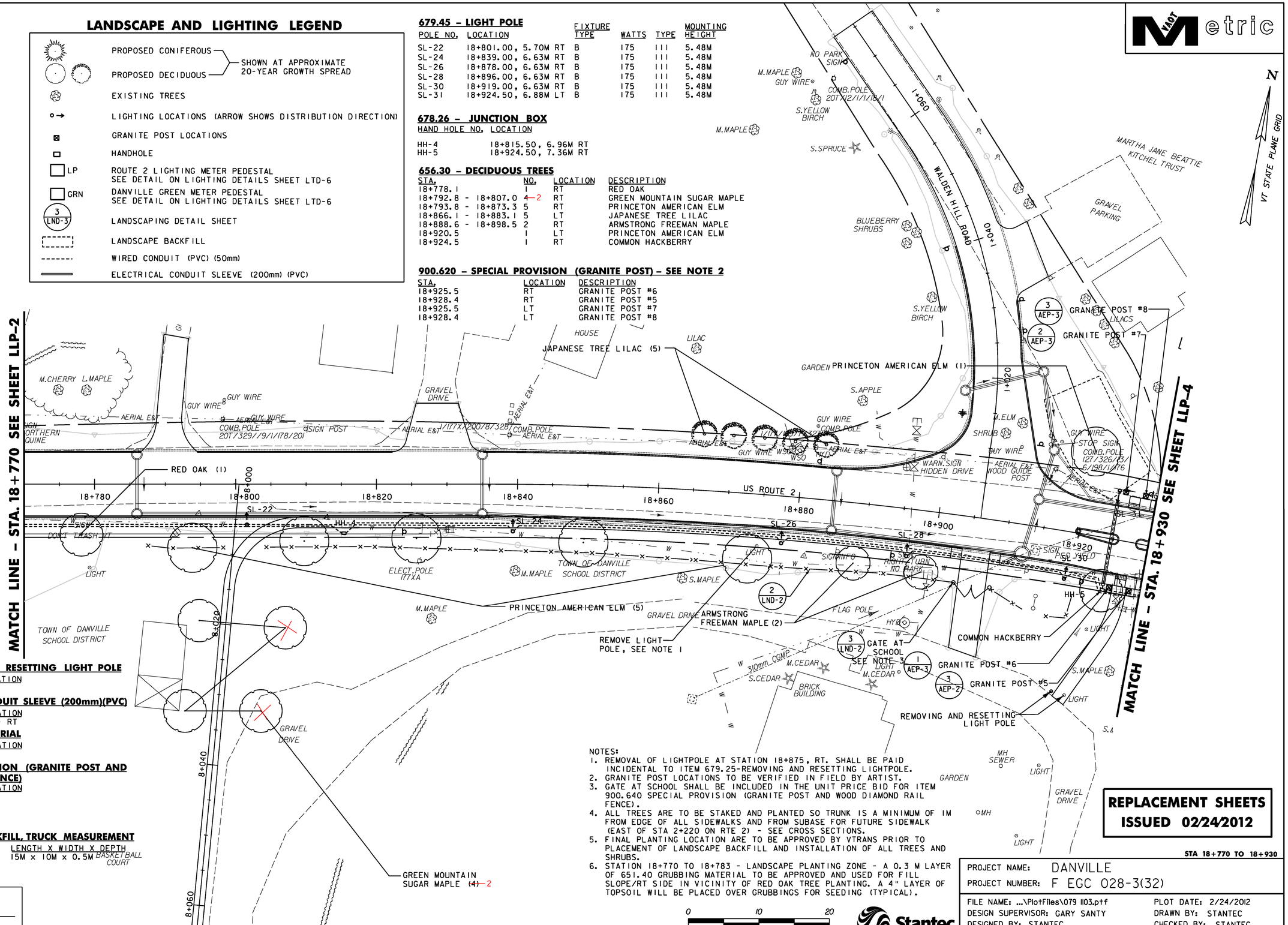

679.25 – REMOVING AND RESETTING LIGHT POLE

STA.	LOCATION
18+921.8 TO 18+919.8	RT

678.30 – ELECTRICAL CONDUIT SLEEVE (200mm)(PVC)

STA.	LOCATION
18+924.7	LT - RT

651.40 – GRUBBING MATERIAL

STA.	LOCATION
18+770 TO 18+783	RT

900.640 – SPECIAL PROVISION (GRANITE POST AND WOOD DIAMOND RAIL FENCE)

STA.	LOCATION
18+787.5 - 18+798.2	RT
18+804.3 - 18+903.2	RT
18+908.6 - 18+913.7	RT
18+917.2 - 18+920.5	RT

656.80 – LANDSCAPE BACKFILL, TRUCK MEASUREMENT

STA.	LENGTH X WIDTH X DEPTH
1+003 TO 1+018 RT	15M x 10M x 0.5M

NOTES:

1. REMOVAL OF LIGHTPOLE AT STATION 18+875, RT. SHALL BE PAID INCIDENTAL TO ITEM 679.25-REMOVING AND RESETTING LIGHTPOLE.
2. GRANITE POST LOCATIONS TO BE VERIFIED IN FIELD BY ARTIST.
3. GATE AT SCHOOL SHALL BE INCLUDED IN THE UNIT PRICE BID FOR ITEM 900.640 SPECIAL PROVISION (GRANITE POST AND WOOD DIAMOND RAIL FENCE).
4. ALL TREES ARE TO BE STAKED AND PLANTED SO TRUNK IS A MINIMUM OF 1M FROM EDGE OF ALL SIDEWALKS AND FROM SUBASE FOR FUTURE SIDEWALK (EAST OF STA 2+220 ON RTE 2) - SEE CROSS SECTIONS.
5. FINAL PLANTING LOCATION ARE TO BE APPROVED BY VTRANS PRIOR TO PLACEMENT OF LANDSCAPE BACKFILL AND INSTALLATION OF ALL TREES AND SHRUBS.
6. STATION 18+770 TO 18+783 - LANDSCAPE PLANTING ZONE - A 0.3 M LAYER OF 651.40 GRUBBING MATERIAL TO BE APPROVED AND USED FOR FILL SLOPE/RT SIDE IN VICINITY OF RED OAK TREE PLANTING. A 4" LAYER OF TOPSOIL WILL BE PLACED OVER GRUBBINGS FOR SEEDING (TYPICAL).

REPLACEMENT SHEETS ISSUED 02/24/2012

STA 18+770 TO 18+930

DATUM

VERTICAL	NAVD88
HORIZONTAL	NAD83(92)

0 10 20
SCALE 1:250

Stantec

PROJECT NAME: DANVILLE	
PROJECT NUMBER: F EGC 028-3(32)	
FILE NAME: ...\PlotFiles\079 1103.ptf	PLOT DATE: 2/24/2012
DESIGN SUPERVISOR: GARY SANTY	DRAWN BY: STANTEC
DESIGNED BY: STANTEC	CHECKED BY: STANTEC
LANDSCAPE & LIGHTING PLAN LLP-3	SHEET 179 OF 306

2/24/2012 1:16:54 PM V:\1953\active\19530033.0192\Revised Plans\PlotFiles\079 1103.ptf

MATCH TO LANDSCAPE & LIGHTING PLAN 11