

**MATCH TO EPSC PRE-CONSTRUCTION SITE PLAN 3**

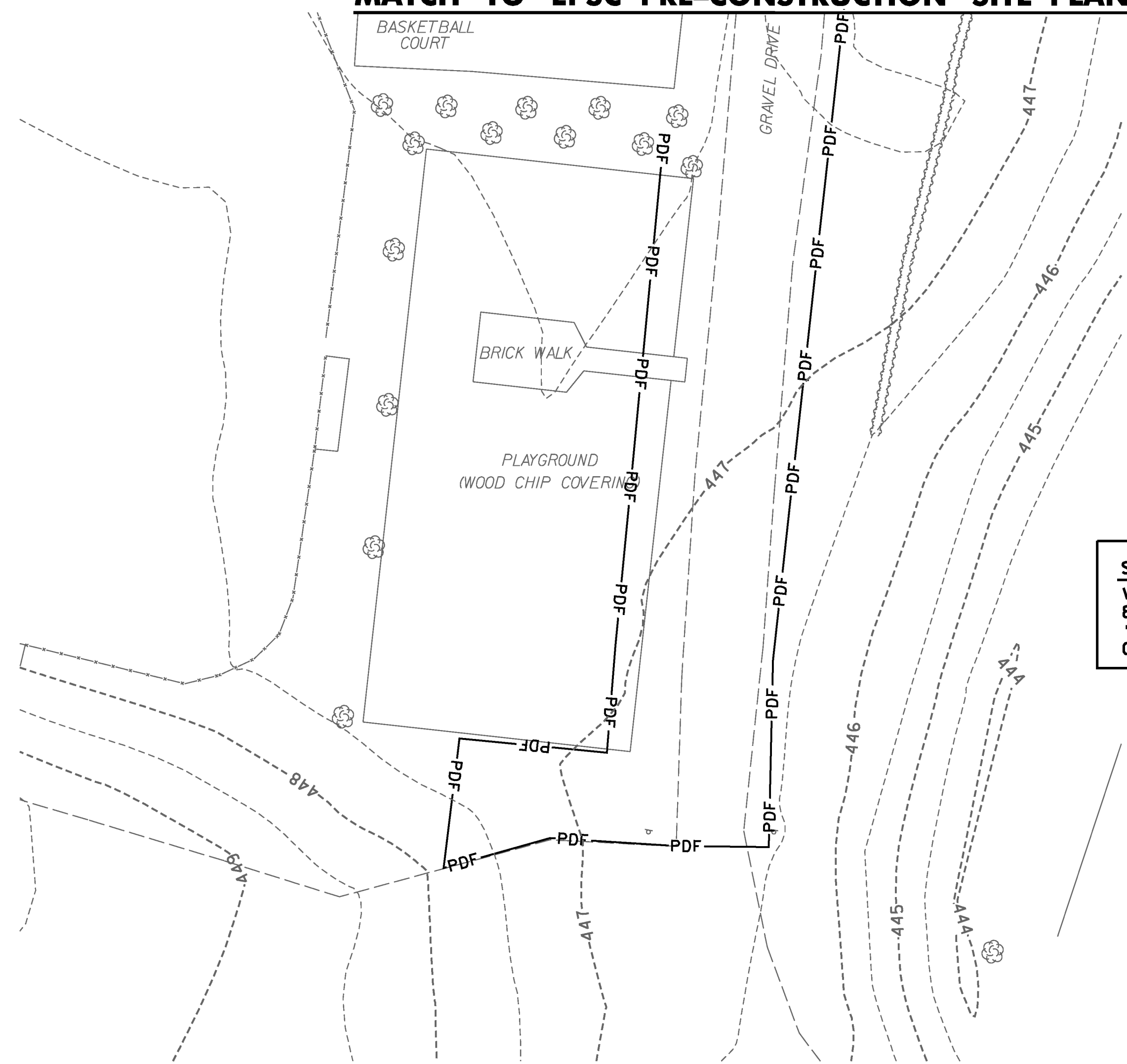

**653.55 - PROJECT DEMARCATION FENCE**  
 STA. 18+762.9 TO 18+803.4, RT

**SOIL CLASSIFICATION A**  
 VERSHIRE-LOMBARD COMPLEX  
 8-15% SLOPES, ROCKY  
 "K" FACTOR = 0.37  
 CLASSIFIED HIGHLY ERODIBLE

**NOTE:**  
 1. SEE EPSC PRE-CONSTRUCTION SITE PLAN  
 EPR-1 FOR GENERAL NOTES AND LEGEND

<b>DATUM</b>	
VERTICAL	NAVD88
HORIZONTAL	NAD83(92)

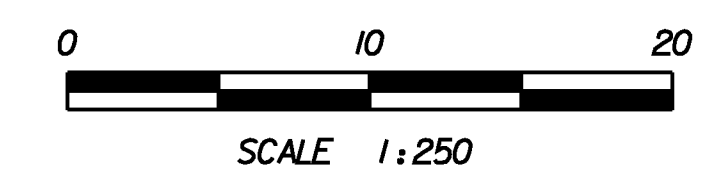

PROJECT NAME:	DANVILLE
PROJECT NUMBER:	F EGC 028-3(32)
FILE NAME:	...\\plotfiles\EPSC EPR-11.ptf
DESIGN SUPERVISOR:	GARY SANTY
DESIGNED BY:	STANTEC
EPSC PRE-CONSTRUCTION PLAN	EPR-11
PLOT DATE:	1/18/2011
DRAWN BY:	STANTEC
CHECKED BY:	STANTEC
SHEET	117 OF 306

1/18/2011 11:52:05 PM v:\1953\active\1953\0033\_0192\highway\plotfiles\EPSC EPR-11.ptf