

STATION	LOCATION	TYPE	WIDTH
18+523.7	LT	GRAV. RES.	4.9

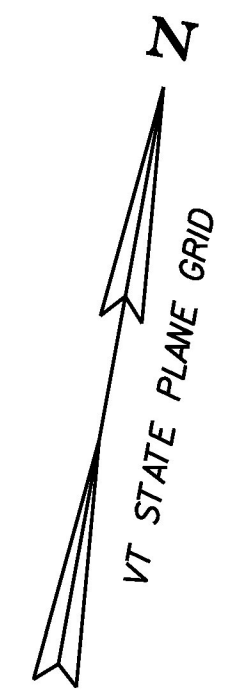

BEGIN R.O.W. PROJECT
STA 18+506.52,
10.11m, (33.2') LT

1

ZANGLA, JEFFREY S. &
 TYRA - ZANGLA, SUSAN

MARGARET A. DRISCOLL

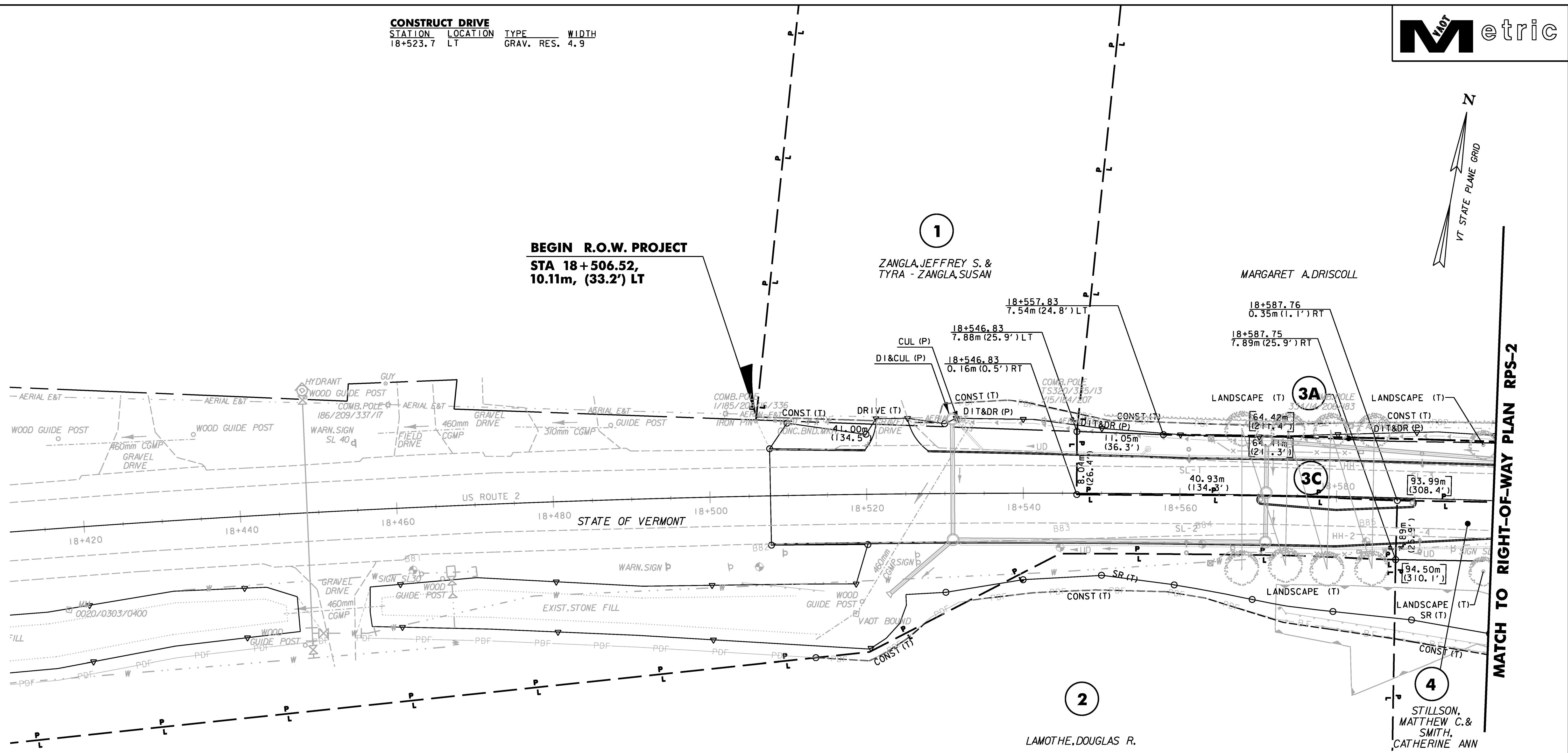

MATCH TO RIGHT-OF-WAY PLAN RPS-2

2

LAMOthe, DOUGLAS R.

4

STILLSON,
 MATTHEW C. &
 SMITH,
 CATHERINE ANN

FOR EROSION CONTROL
 NOTES AND DETAILS SEE
 ROW SHEET 35 OF 107

FOR LANDSCAPING NOTES
 AND DETAILS SEE
 ROW SHEET 46 OF 107

FOR DRAINAGE NOTES
 AND DETAILS SEE
 ROW SHEET 23 OF 107

FOR CONSTRUCTION NOTES
 AND DETAILS SEE
 ROW SHEET 23 OF 107

DATUM

VERTICAL	NAVD88
HORIZONTAL	NAD83(92)

LINES SHOWN ON THIS PLAN AS EXISTING
 PROPERTY LINES (P/L) ARE BELIEVED TO
 BE ACCURATE BUT SHOULD NOT BE RELIED
 UPON FOR PURPOSES UNRELATED TO THE
 STATE OF VERMONT'S ACQUISITION OF LAND
 AND RIGHTS FOR THIS PROJECT.

REPLACEMENT SHEETS
ISSUED 02/24/2012



THIS SHEET FOR R.O.W. USE ONLY STA 18+507.730 TO 18+600

PROJECT NAME:	DANVILLE
PROJECT NUMBER:	F EGC 028-3(32)
FILE NAME: ...\\ROW\row_plan_plot_sheets.pptf	PLOT DATE: 2/24/2012
DESIGN SUPERVISOR: GARY SANTY	DRAWN BY: STANTEC
DESIGNED BY: STANTEC	CHECKED BY: STANTEC
RIGHT-OF-WAY PLAN RPS-1	SHEET 33 OF 306

2/24/2012 4:04:35 PM V:\953\active\9530033_0092\Highway\Plan\Files\ROW\row_plan_plot_sheets.pptf