

NOTES

1. HOLLOW STRUCTURAL STEEL TUBING SHALL CONFORM TO ASTM A-500 GR. B OR A-501.
2. ALL PLATES, BARS AND ANGLES SHALL CONFORM TO AASHTO M270M/M270 GR. 250.
3. SCUPPER SHALL BE GALVANIZED IN ACCORDANCE WITH AASHTO M111 AFTER FABRICATION.
4. THE TOP SURFACE OF SCUPPER SHALL BE SLOPED TO MATCH ROADWAY SLOPE AND GRADE.
5. THE BAR AND GRATE SECTION MAY BE PREFABRICATED PROVIDING THE GEOMETRY AND SECTION PROPERTIES ARE EQUIVALENT TO THE DETAILS SHOWN.
6. SCUPPER SHALL BE PAID FOR UNDER ITEM 506.55 "STRUCTURAL STEEL (PLATE GIRDER)".

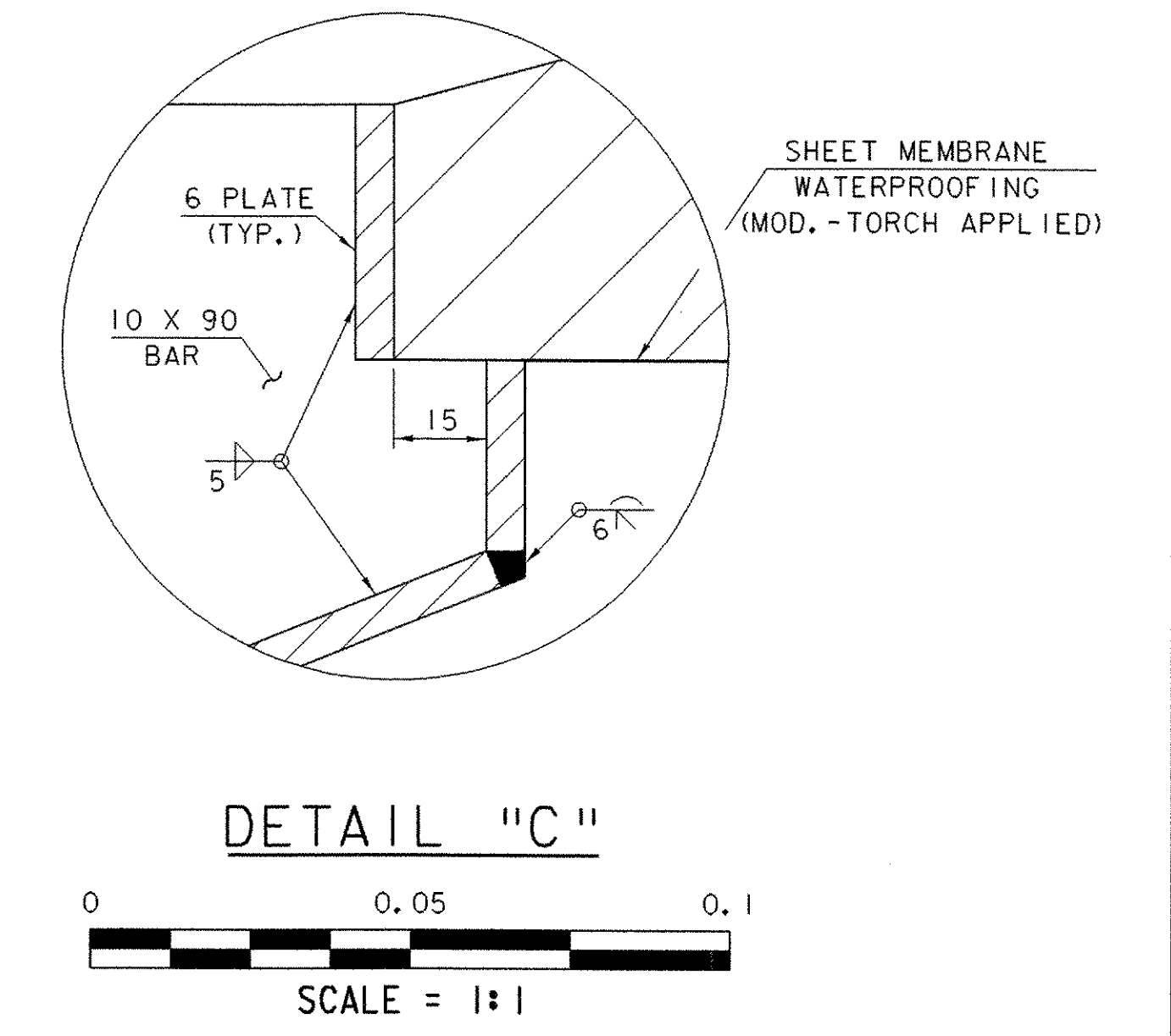
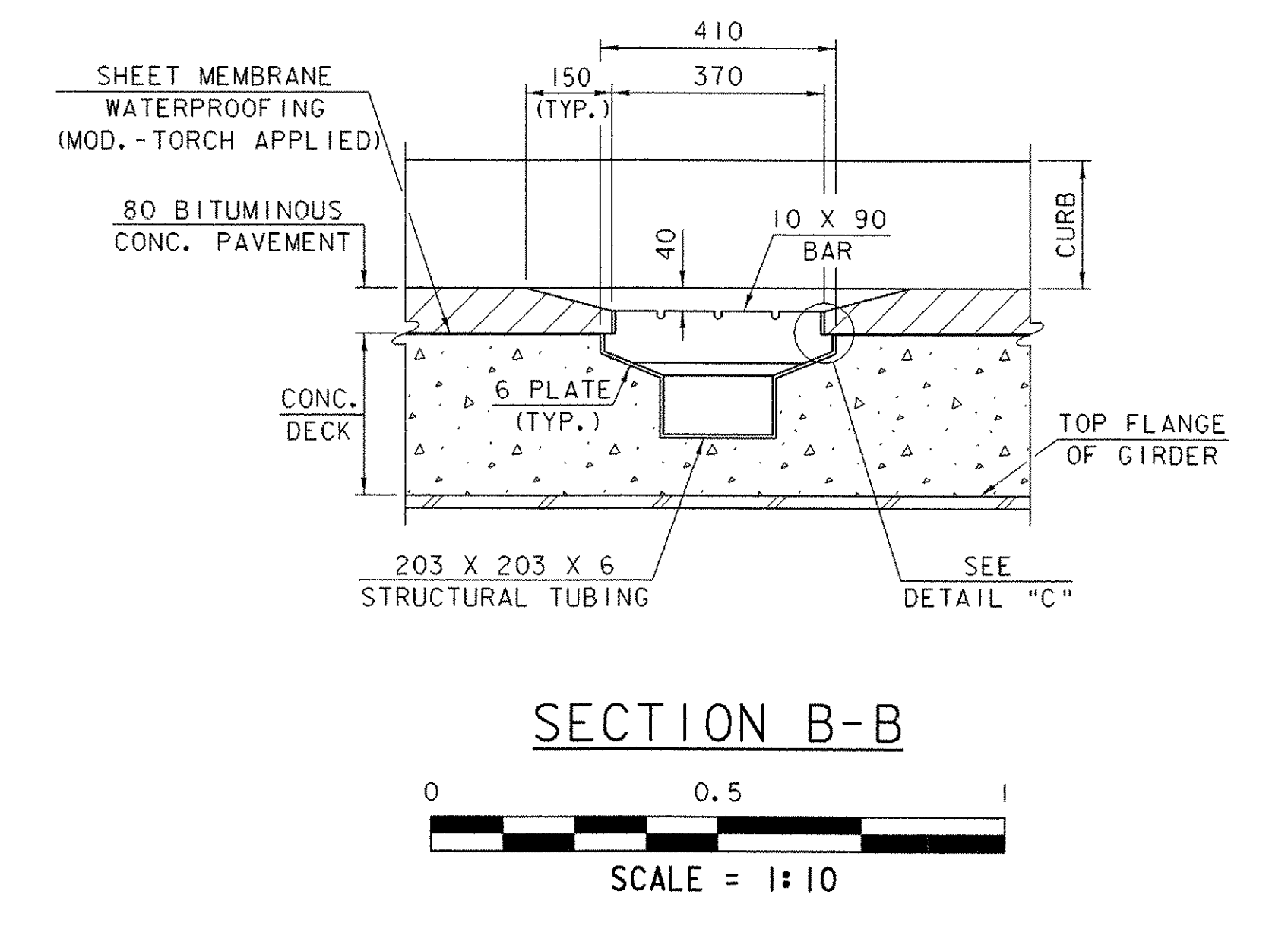
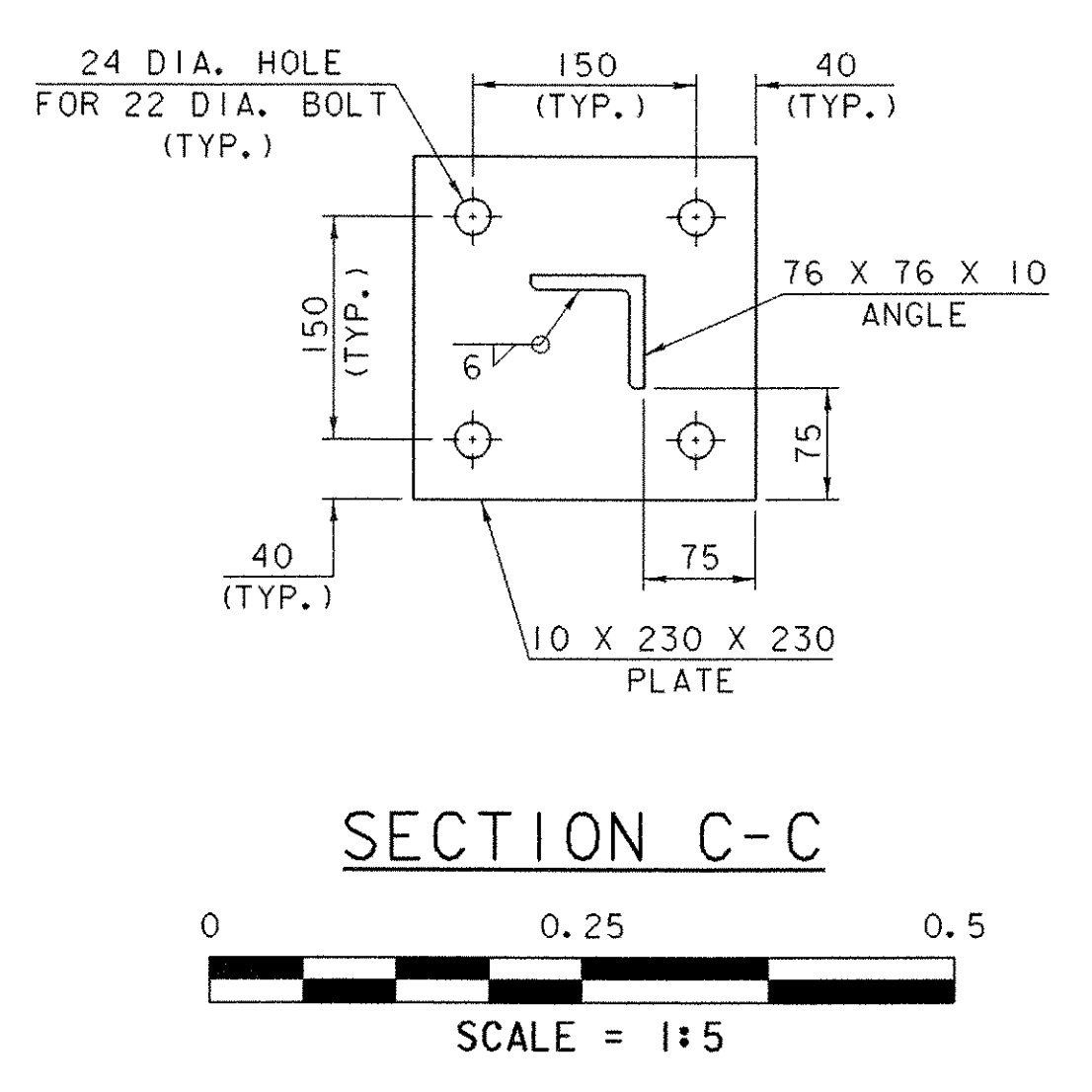
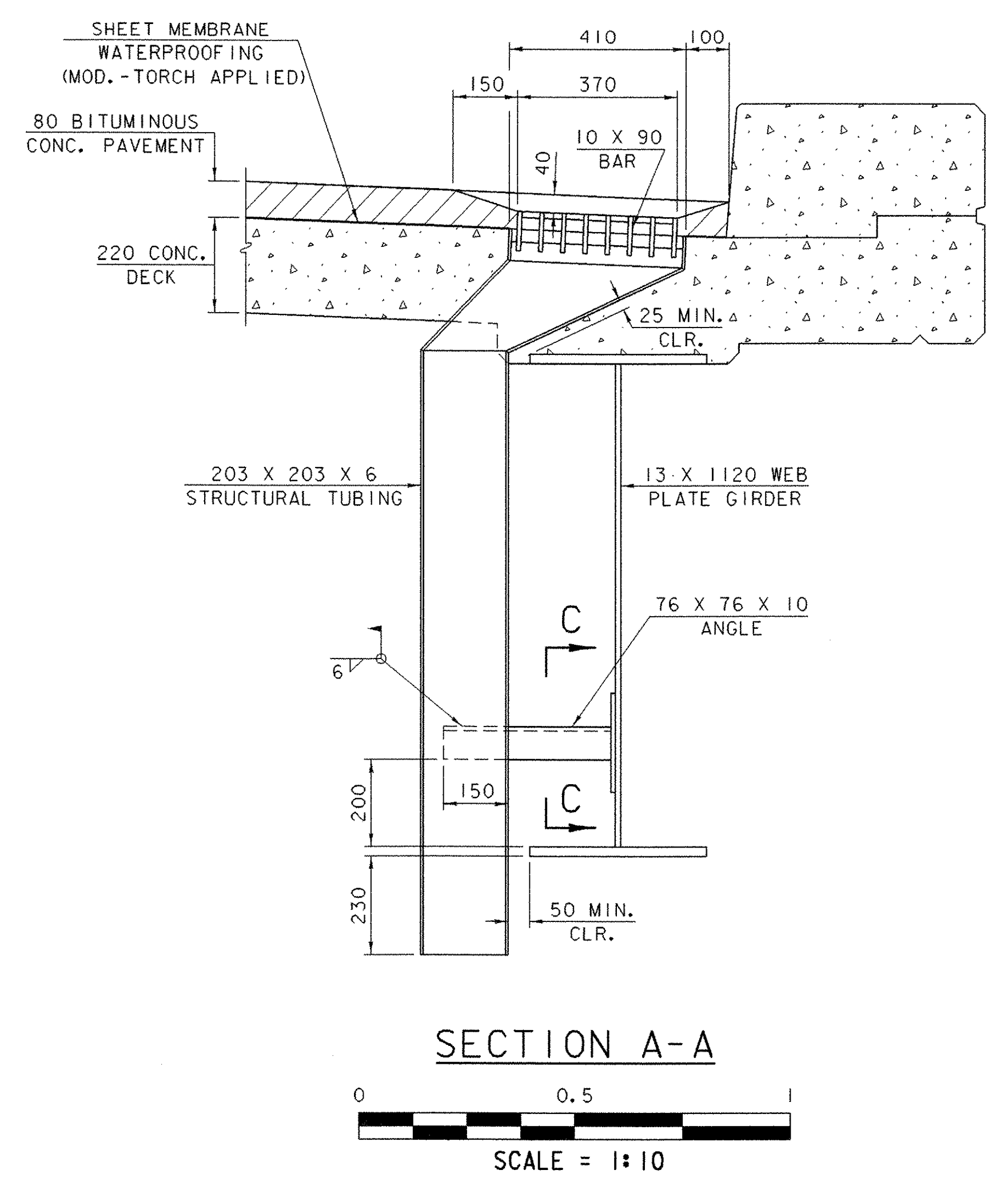

SCUPPER LOCATION
 STA. 3+553.700 RT.
 (SEE PLAN & ELEVATION SHEET)

SCUPPER DETAILS

PROJECT NAME:	LYNDON	FILE NAME:	85e04\structures\se04\scu.1	PLOT DATE:	29-NOV-2005
PROJECT NUMBER:	BRS 0269(8)S	PROJECT MANAGER:	R. R. WHITCOMB	DRAWN BY:	G. ROY
		DESIGNED BY:	G. ROY	CHECKED BY:	R. WHITCOMB
				SHEET	42 OF 68