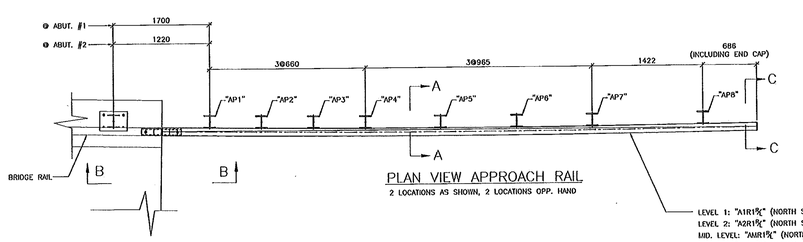

PLAN VIEW APPROACH RAIL

2 LOCATIONS AS SHOWN, 2 LOCATIONS OPP. HAND

LEVEL 1: "A1R1⅝" (NORTH SIDE), "A1R2⅝" (SOUTH SIDE)
LEVEL 2: "A2R1⅝" (NORTH SIDE), "A2R2⅝" (SOUTH SIDE)
MID. LEVEL: "AMR1⅝" (NORTH SIDE), "AMR2⅝" (SOUTH SIDE)
LEVEL 3: "A3R1⅝" (NORTH SIDE), "A3R2⅝" (SOUTH SIDE)

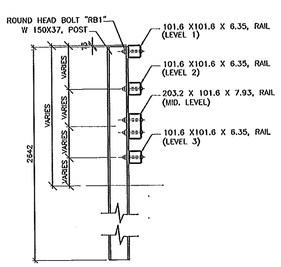

SECTION A–A

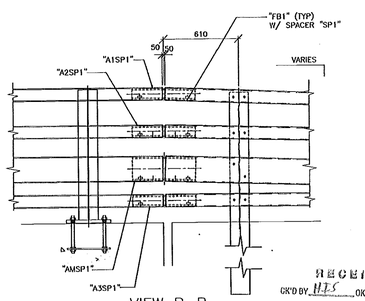

VIEW B–B

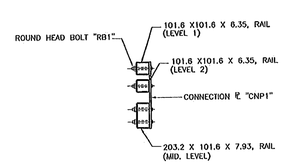

SECTION C–C

(THRIE BEAM NOT SHOWN)

NOTES:
1. ALL POST CONN. HOLES IN RAILS TO BE FIELD DRILLED.

RECEIVED
GK'D BY HTS OK'D BY RSY
FEB 25 2011
RESUBMIT ____ APPROVED ✓
BY CPW DATE 3/23/11

FINISH	CASE, PER ASTM A153			
MATERIAL	SEE DETAIL SHEETS			
HOLES				
ELECTRODES				
WELDS	E70XX-LH			
SURFACE PREP	SSPC-SP6	1	3/24/11	FOR APPROVAL
		NO	DATE	DESCRIPTION

REVISIONS

ARC
ADVANCED RESOURCES & CONST. ENTERPRISES, INCORPORATED
P.O. BOX 135 KNOTTS, NC 24181
PHONE: (252) 353-3616 • FAX: (252) 353-1054

DRAFTER	JMC	APPROACH RAIL LAYOUT	PROJECT NO.
DATE	1/7/11	IMPORT BOLT, SOUTHBROOK	BRZ 002-1(20)
CHECKED	RTD	1197 BRIDGE OVER STONY BROOK	DWG. NO.
JOB	10-163	AUSTIN CONSTRUCTION, INC.	5 OF 7