

**3**  
**HACKETT,**  
**EDSON B. LIFE ESTATE;**  
**HACKETT, WILLIAM B.;**  
**HACKETT, PARKER M.;**  
**PETERSON, ANNA H.**

**NF**  
**PIKE, LESLIE C.**  
**& CLAIRE J.**  
**REVOCABLE TRUST**

**END ROW PROJECT**  
**18+94.18 23.95'LT**

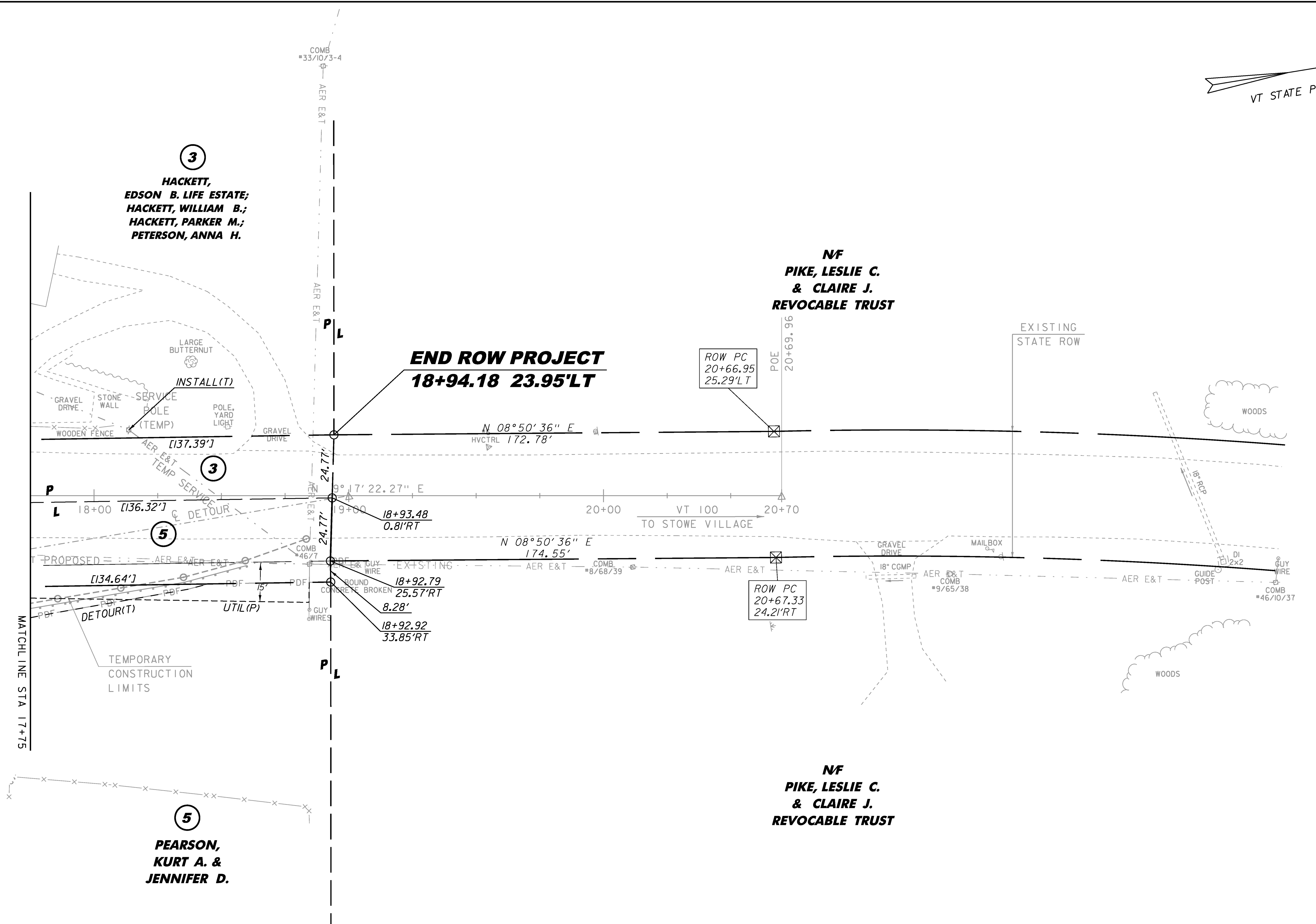

**5**  
**PEARSON,**  
**KURT A. &**  
**JENNIFER D.**

**NF**  
**PIKE, LESLIE C.**  
**& CLAIRE J.**  
**REVOCABLE TRUST**

LINES SHOWN ON THIS PLAN AS EXISTING  
 PROPERTY LINES P/L ARE BELIEVED TO  
 BE ACCURATE BUT SHOULD NOT BE RELIED  
 UPON FOR PURPOSES UNRELATED TO THE  
 STATE OF VERMONT'S ACQUISITION OF LAND  
 AND RIGHTS FOR THIS PROJECT.

**FOR R.O.W.  
 USE ONLY**

☒ CALCULATED R.O.W. POINT

SCALE 1" = 20' - 0  
 20 0 20

PROJECT NAME: STOWE	PLOT DATE: 17-JUN-2013
PROJECT NUMBER: BRF 029-1(17)	DRAWN BY: E. PIERCE
FILE NAME: r85e037.lay3.dgn	CHECKED BY: E. PIERCE
PROJECT LEADER: C. WILLIAMS	SHEET 70 OF 70
DESIGNED BY: E. CHARBONNEAU	
ROW LAYOUT SHEET 3 OF 3	