SHIPPING LIST		C1181-E4
QTY	MARK	DESCRIPTION
8	1A2	ANCHOR BOLTS
1	6T2	TRUSS 3.6' x 3.8' x 50'
1	5C3	POST 2.6' x 2.9' x 22.3'
1	2W1	HANDHOLE COVER ASSEMBLY
4	8H4	SIGN HANGERS
2	(B2)	1/4" x 3/4" Hex Hd c/s (STAINLESS STL)
32	(B8)	3/4" x 2 1/4" HHD w/HN/FW (A325 GALV)
8	(U2)	1/2" U-BOLTS w/(2 EA) HN/LW/FW (A307 GALV)
1	1P2	ANCHOR BOLT TEMPLATE

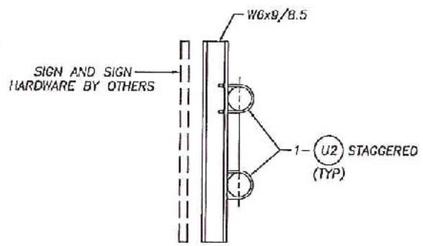

TYP SECTION THRU SIGN HANGER

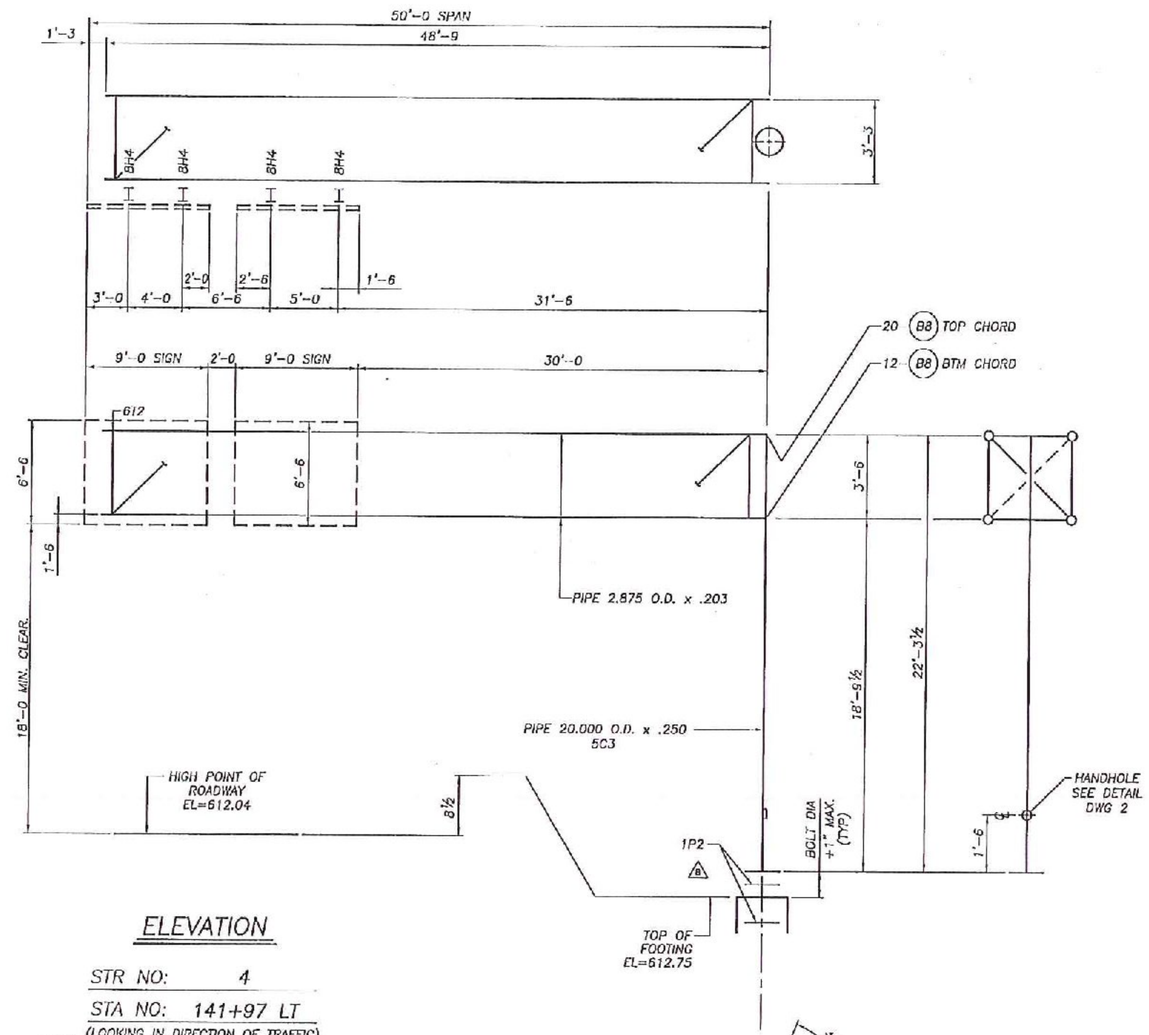

ELEVATION

STR NO: 4

STA NO: 141+97 LT

(LOOKING IN DIRECTION OF TRAFFIC)

NOTE:
STRUCTURE SHALL NOT BE ERECTED WITHOUT SIGNS OR A SUITABLE VIBRATION DAMPER

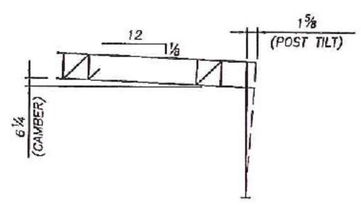

CAMBER DIAGRAM

ERECTION NOTE

1) TILT POST AWAY FROM ROADWAY AT ERECTION BY ADJUSTING LEVELING NUTS.
2) 1" MINIMUM PERMANENT CAMBER AFTER DEFLECTION.

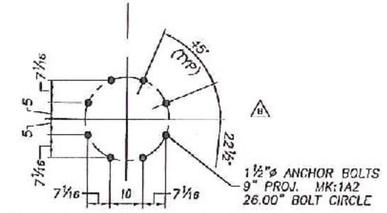

ANCHOR BOLT PLAN

STATE OF VERMONT
BARBARA B. CLEMENTS
4/12/12
NO. 64492
STRUCTURAL I
LICENSED
PROFESSIONAL ENGINEER

AASHTO 5th Edition Spec's

Walpar, LLC

POST OFFICE BOX 28650
BIRMINGHAM ALABAMA 35228
4200 JEFFERSON AVENUE
BIRMINGHAM ALABAMA 35221
PHONE (205)-925-4990
FAX (205) 925-7273

STATE:	Vermont
PROJECT:	Barre City
PROJ. No:	FEGC F 026-1(34) C/2
COUNTY:	Washington
ROUTE:	US-302
SUBJECT:	CANTILEVER SIGN SUPPORT ERECTION DRAWING
FOR:	F.R. Lafayette, Inc.
DRAWN BY: JLS	DATE: 8/19/11
CHECKED BY: RRW	DATE: 8/22/11
RELEASE FOR CONSTRUCTION: ☐	DWG NO: C1181-E4

NO.	REVISIONS	DATE	MADE	CHECKED
B	FOR APPROVAL, REVISE AB QTY, AB SIZE, AB TEMPLATE	4/11/12	JEFF	RRW

CANT-E

D