

ABANDON EXISTING SEWER MANHOLES WHERE SHOWN ABANDONED SEWER MANHOLE TO BE REMOVED AND DISPOSED OF (3 THIS SHEET). CONTRACTOR SHALL FILL ABANDONED SEWER MAIN WITH FLOWABLE FILL.

CONTRACTOR SHALL FURNISH AND INSTALL WATER METERS FOR ALL CUSTOMERS IN PROJECT AREA. SEE SHEET 154 FOR DETAIL AND TABLE FOR METER AND SERVICE SIZE. INSTALLATION SHALL BE DONE BY VERMONT LICENSED PLUMBER. CITY OF BARRE TO DIRECT LOCATIONS FOR METER AND REMOTE TOUCH-READ PADS.

SMH 23 SET OVER EXISTING 6" SEWER MAIN 4' ID PRECAST CONCRETE MANHOLE SEE DETAIL SHEET 150

CORE Ex. SMH AND CONNECT NEW 8" SEWER MAIN AT ELEV. 588.1

SMH 21 4' ID PRECAST CONCRETE MANHOLE SEE DETAIL SHEET 150

N/F FREDERICK G. & MARY D. BASHARA NO. 237 - NO. 241

6" 45° BEND, MJ (TYP. OF 2)

INTERCONNECTION 8"x4" TEE, MJ 4" DI NIPPLE, VARIABLE LENGTH 4" GATE VALVE, MJ 4" DI NIPPLE, VARIABLE LENGTH 4" 90° BEND, MJ 4" DI NIPPLE, VARIABLE LENGTH 4" SOLID SLEEVE, MJ 4" END CAP, MJ

1/2" WATER SERVICE 6" SPRINKLER SERVICE SEE DETAIL ON SHEET 154

CONNECT EXISTING SPRINKLER SERVICE WITH 6" 6"x4" REDUCER, MJ 4" DI NIPPLE, VARIABLE LENGTH 4" SOLID SLEEVE, MJ

6" RD CAP INSIDE BUILDING (TYP OF 2)

6" RD CAP INSIDE BUILDING

6" RD CAP INSIDE BUILDING

6" RD CAP INSIDE BUILDING

6" RD CAP INSIDE BUILDING

6" RD CAP INSIDE BUILDING

6" RD CAP INSIDE BUILDING

6" RD CAP INSIDE BUILDING

6" RD CAP INSIDE BUILDING

6" RD CAP INSIDE BUILDING

6" RD CAP INSIDE BUILDING

6" RD CAP INSIDE BUILDING

6" RD CAP INSIDE BUILDING

6" RD CAP INSIDE BUILDING

6" RD CAP INSIDE BUILDING

6" RD CAP INSIDE BUILDING

6" RD CAP INSIDE BUILDING

6" RD CAP INSIDE BUILDING

6" RD CAP INSIDE BUILDING

6" RD CAP INSIDE BUILDING

6" RD CAP INSIDE BUILDING

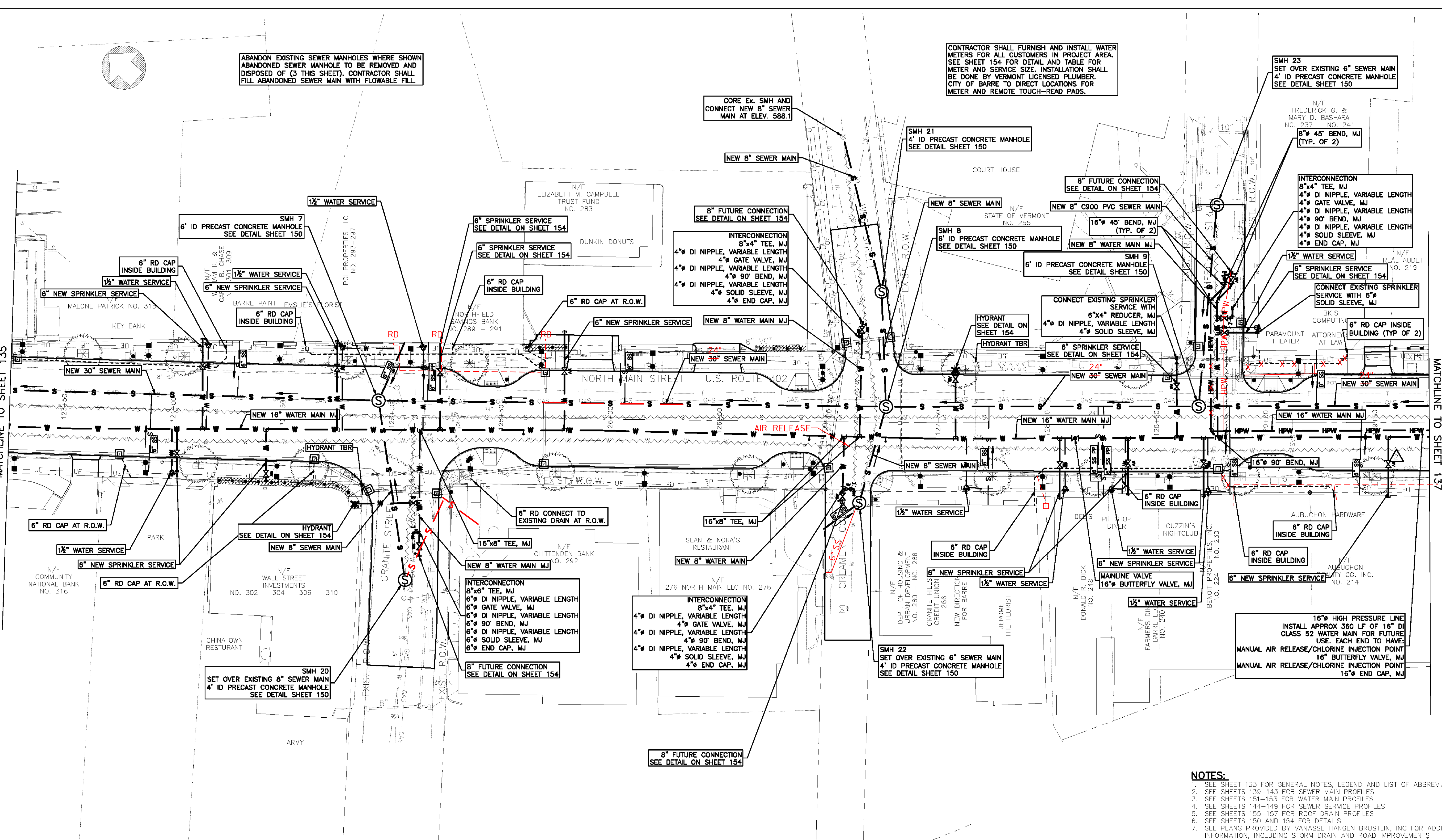

- NOTES:**
- SEE SHEET 133 FOR GENERAL NOTES, LEGEND AND LIST OF ABBREVIATIONS.
 - SEE SHEETS 139-143 FOR SEWER MAIN PROFILES
 - SEE SHEETS 151-153 FOR WATER MAIN PROFILES
 - SEE SHEETS 144-149 FOR SEWER SERVICE PROFILES
 - SEE SHEETS 155-157 FOR ROOF DRAIN PROFILES
 - SEE SHEETS 150 AND 154 FOR DETAILS
 - SEE PLANS PROVIDED BY VANASSE HANGEN BRUSTLIN, INC FOR ADDITIONAL INFORMATION, INCLUDING STORM DRAIN AND ROAD IMPROVEMENTS

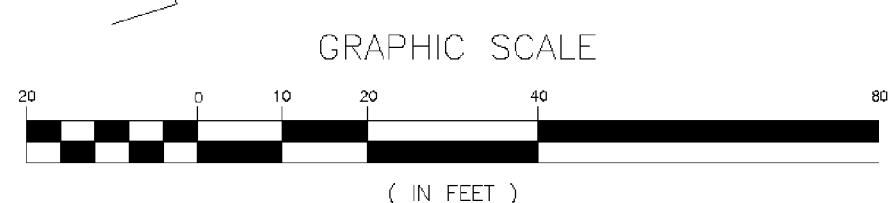

PROJECT NAME: BARRE CITY
PROJECT NUMBER: FEGC F 026-1(34) C/2
FILE NAME: 717014-SITE PLANS
PROJECT LEADER: R.E. DUFRESNE
DESIGNED BY: B.L. BAKER
WATER AND SEWER SITE PLAN

PLOT DATE: Feb. 18, 11
DRAWN BY: B.L. BAKER
CHECKED BY: C.L. WHITEHEAD
SHEET 136 OF 339

MATCHLINE TO SHEET 135

MATCHLINE TO SHEET 137