

INDEX OF SHEETS

SHEET No	TITLE
1	QUANTITIES
2	PLAN & PROFILE
3	GRAVITY WALL DETAIL
4	CHANNEL SECTIONS
5-9	

List of Standards

E3	12-13-78 R
SCB-01-75	9-14-81 R

GENERAL NOTES

- GRAVITY WALL TO BE DOWELLED TO SOLID LEDGE, APPROXIMATE ELEVATION 470.0±.
- QUANTITIES ARE ESTIMATED FOR LEDGE ELEVATION OF 470. LEDGE PROFILE ALONG GRAVITY WALL WILL BE TAKEN BY THE ENGINEER, AND QUANTITIES ADJUSTED ACCORDINGLY.
- CONTRACTOR'S ATTENTION IS CALLED TO STANDARD SHEET SCB-01-75. NOTES OF PARTICULAR CONCERN ARE # 4, # 6, # 7, # 8, & # 16.

**STATE OF VERMONT
AGENCY OF TRANSPORTATION**



**PROPOSED IMPROVEMENT
BRIDGE PROJECT**

TOWN OF FAIRFIELD
COUNTY OF FRANKLIN

ROUTE NO: VT. RTE. 36 BRIDGE NO: 6

PROJECT LOCATION: PROJECT IS LOCATED 925 MI EAST OF FAIRFIELD VILLAGE ON VT. RTE 36

PROJECT DESCRIPTION: PROJECT CONSISTS OF THE CONSTRUCTION OF A CONCRETE GRAVITY WALL, TO BE DOWELLED TO LEDGE, ALONG WITH CHANNEL EXCAVATION NECESSARY FOR PLACEMENT OF STONE FILL.

LENGTH OF STRUCTURE: 82.00 FEET
LENGTH OF PARTICIPATION ROADWAY: 1.00 FEET
LENGTH OF NON-PARTICIPATION ROADWAY: 0.00 FEET
LENGTH OF PROJECT: 83.00 FEET

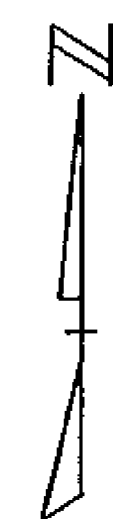

SCALE IN MILES

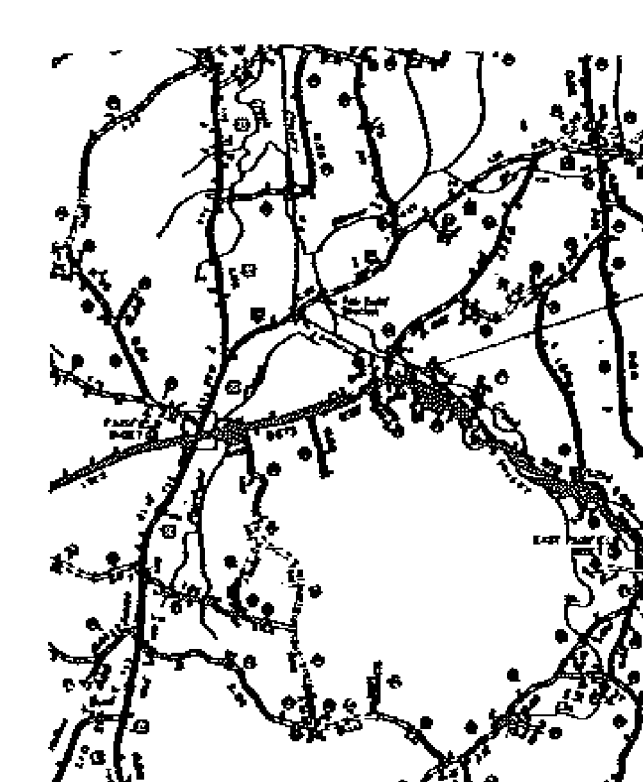

LOCATION MAP

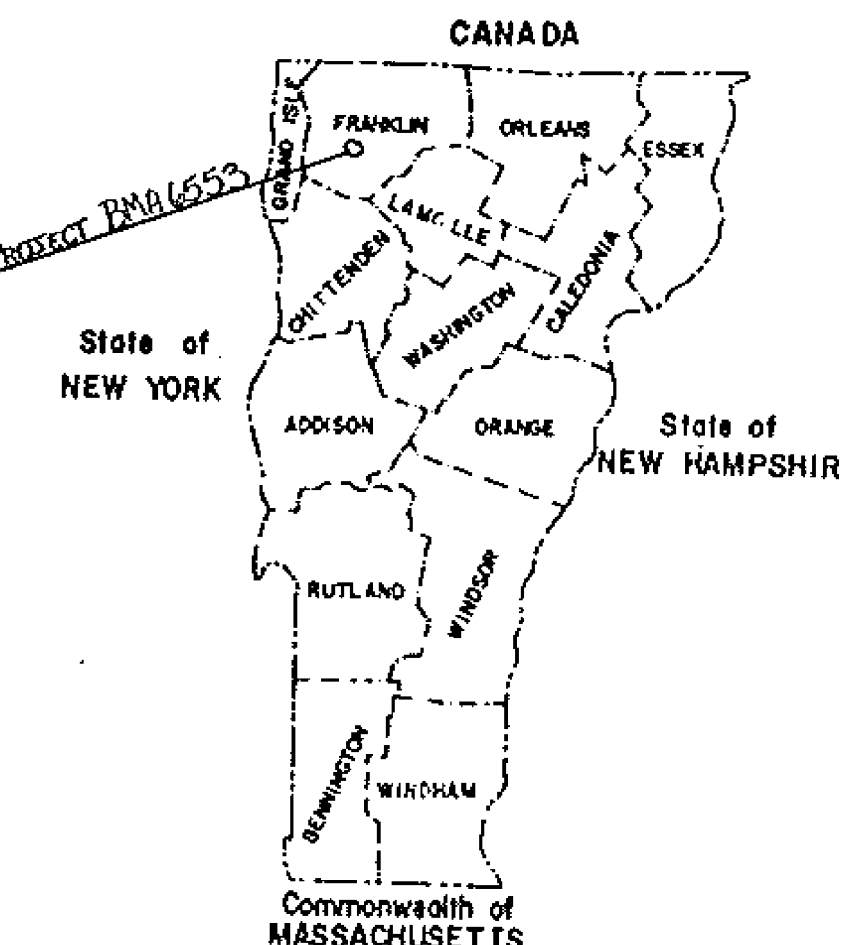

Date AUG 30 1985

Winterser Inc
Contractor

Gerald Bailey
Signature

Frank E. Aldrich
Title
Transportation Secretary's Signature

ACTING

CONTRACT PLANS

THESE PLANS DO NOT REFLECT
CHANGES MADE ON THE PROJECT.

CONVENTIONAL SIGNS

COUNTY LINE	---
TOWN LINE	---
LIMITS OF ACCESS	---o---o---
POINT OF ACCESS	X
FENCE LINE	---x---x---
STONE WALL	---o---o---
TRAVELED WAY	---o---o---
GUARD RAIL	---o---o---
RAILROAD	---x---x---
SURVEY LINE	---+---+---
CULVERT	---+---+---
POWER POLE	⊕
TELEPHONE POLE	⊕
TREES	⊗
CONTROL OF ACCESS	///
PROPERTY LINE	---
ROW TAKING LINE	---
SLOPE RIGHTS	SR
TOP OF CUT	△
TOE OF SLOPE	○

DATUM

VERTICAL	_____
HORIZONTAL	_____

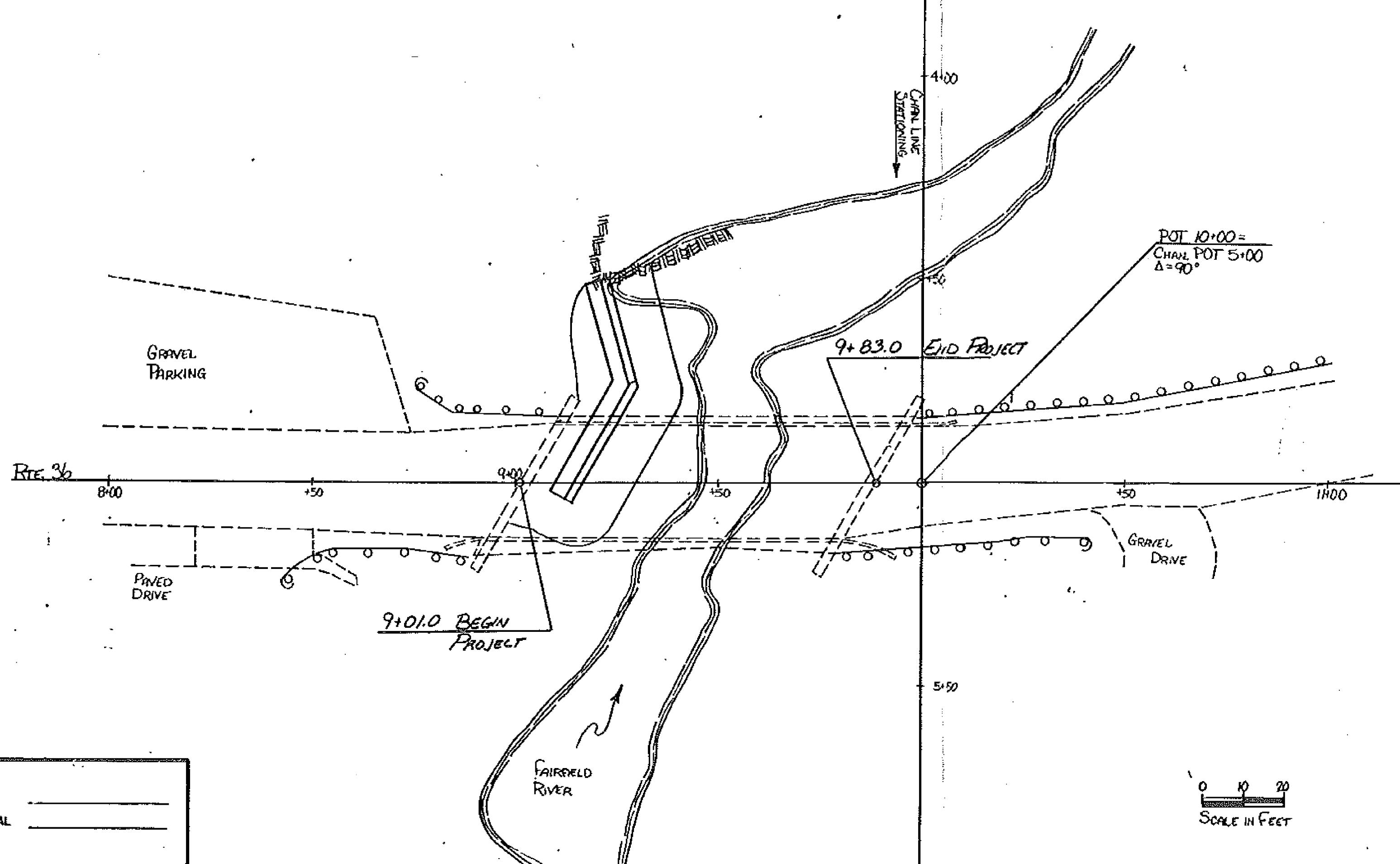

SCALE IN FEET

These plans are subject to such engineering changes as may be required by the Federal Highway Administration or the Director of Engineering and Construction.
Construction is to be carried on in accordance with these plans and the Standard Specifications for Highway and Bridge Construction dated March, 1978, as approved by the Federal Highway Administration on October 27, 1978 for use on this project, including all subsequent revisions and such revised specifications and special provisions as are incorporated in these plans.

SUBMITTED BY ORDER OF THE STATE TRANSPORTATION BOARD
APPROVED *Frank E. Aldrich* DATE 6-14-85
DIRECTOR OF ENGINEERING AND CONSTRUCTION

PROJECT FAIRFIELD	PROJECT NO. ER0298(4)S
SHEET 1 OF 9	SHEETS

D-10

SJB 7/21/81