

DATE	
BY	
SURVEYED	
PLOTTED	
CHECKED	
NO. OF WAY CHECKED	
PLAN	
NOTE BOOK	
NO.	

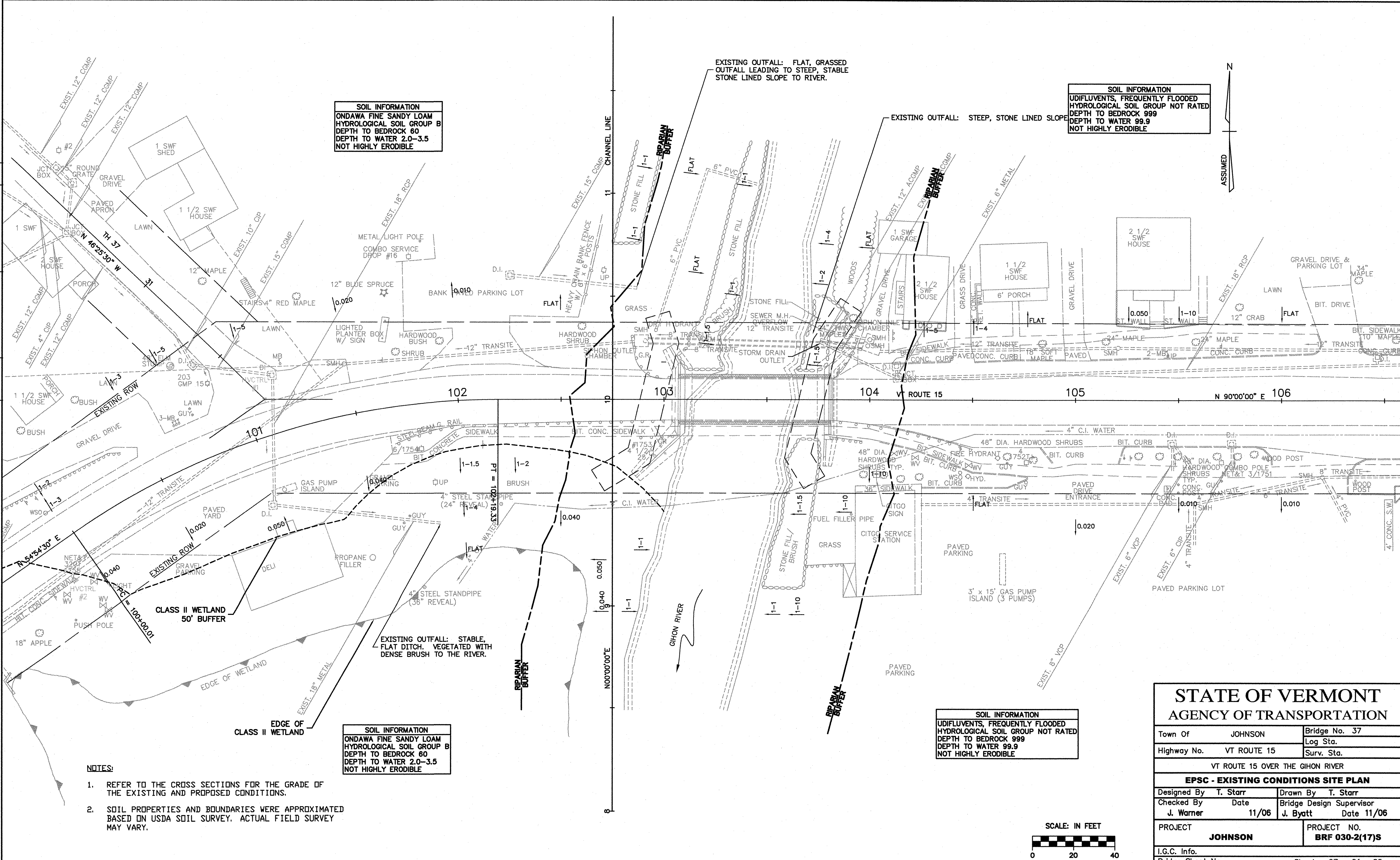

- NOTES:**
- REFER TO THE CROSS SECTIONS FOR THE GRADE OF THE EXISTING AND PROPOSED CONDITIONS.
 - SOIL PROPERTIES AND BOUNDARIES WERE APPROXIMATED BASED ON USDA SOIL SURVEY. ACTUAL FIELD SURVEY MAY VARY.

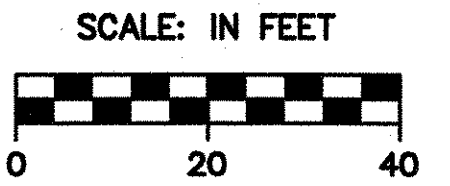

STATE OF VERMONT		
AGENCY OF TRANSPORTATION		
Town Of	JOHNSON	Bridge No. 37
Highway No.	VT ROUTE 15	Log Sta.
		Surv. Sta.
VT ROUTE 15 OVER THE GIHON RIVER		
EPSC - EXISTING CONDITIONS SITE PLAN		
Designed By	T. Starr	Drawn By T. Starr
Checked By	Date	Bridge Design Supervisor
J. Warner	11/06	J. Byatt Date 11/06
PROJECT	JOHNSON	PROJECT NO. BRF 030-2(17)S
I.G.C. Info.		
Bridge Sheet No.		Sheet 27 Of 85