

SHIP MARK		BILL OF MATERIAL				WORK ORDER NO.	DRAWING NO.	REV.
						15717	10-8	
NO.	MARK	SHAPE	LENGTH	ITEM NO.	WT.	REMARKS		
G2A	ONE	GIRDER						
Lot-1	1	wp1	R 9/16 x 49	41	5			
	1	wp2	R 9/16 x 49	89	5 1/2			
L-1-A	1	tf1	R 7/8 x 18	25	8 1/8			
	1	tf2	R 1 1/2 x 18	80	0			
	1	tf3	R 7/8 x 18	25	1 1/2			
L-1-L	1	bf1	R 1 1/4 x 24	25	7 1/8			
	1	bf2	R 2 x 24	80	0			
	1	bf3	R 1 1/4 x 24	25	0 1/8			
L-1-E	4	bs1	R 7/8 x 9 1/2	4	1	F2E		
L-1-D	5	sf1	R 2 x 7	4	1	F1E		
	1	sf2	R 2 x 7	4	1	F1E		
	1	sf3	R 2 x 7	4	1	F1E		
	1	sf4	R 2 x 7	4	1	F1E		
	1	sf5	R 2 x 7	4	1	F1E		
	1	sf6	R 2 x 7	4	1	F1E		
L-1-F	2	bp2	R 2 x 49	0	11 1/8	F1E (BENT)		
	2	bp7	R 2 x 49	0	11 1/8	F1E (BENT)		

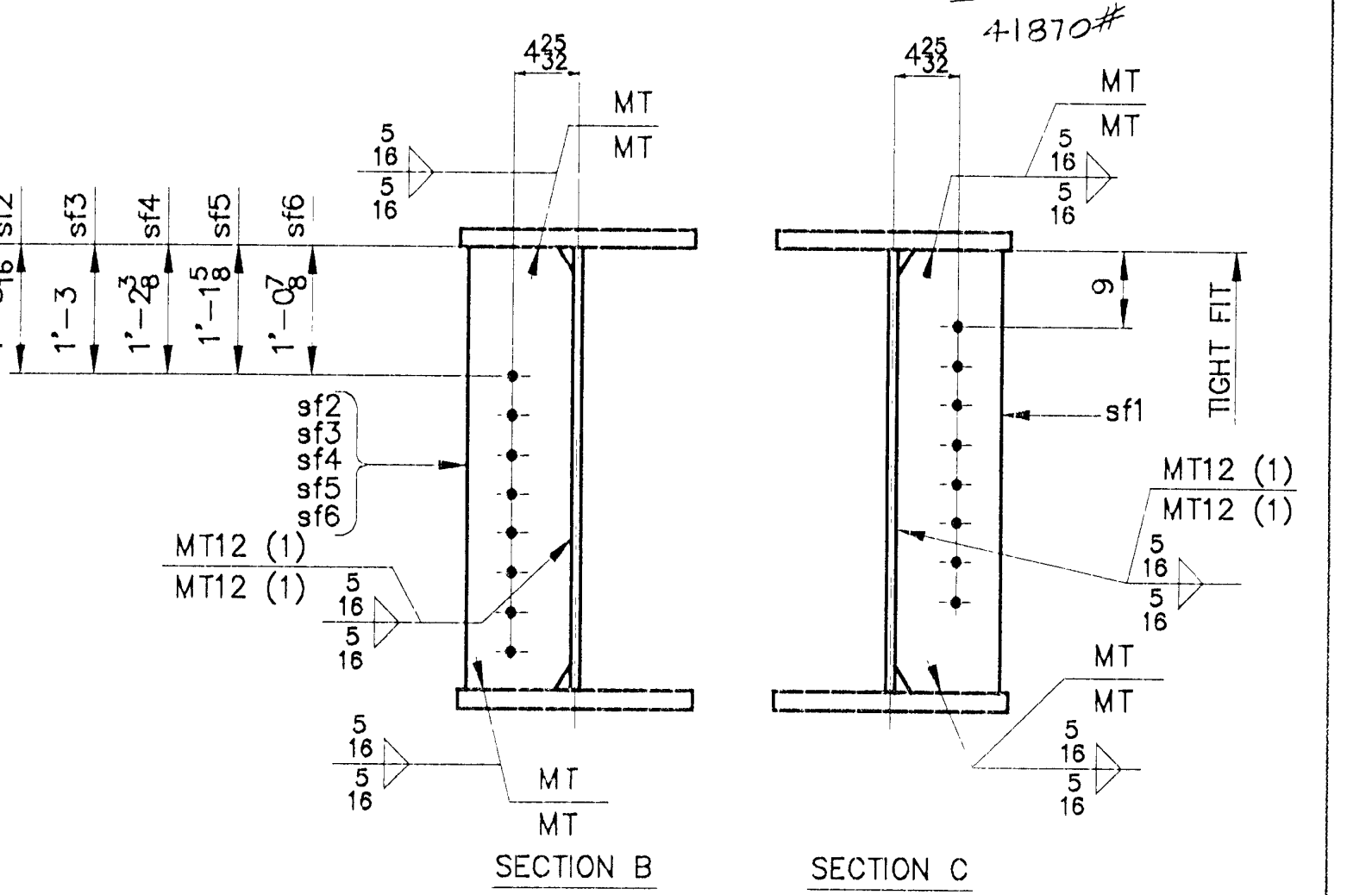

NOTES

- FOR CAMBER DIAGRAM SEE DRAWING 10-3.
- FOR GIRDER STANDARD DETAILS SEE DRAWING 10-1.
- (CVN) DENOTES CHARTY TEST REQUIRED.

STEEL: ASTM	<input type="checkbox"/> A36	<input type="checkbox"/> A572 GR.	<input checked="" type="checkbox"/> A709 GR. 50W	<input type="checkbox"/> Unless Noted			
WELDING ELECTRODE:	<input type="checkbox"/> E70	<input checked="" type="checkbox"/> See Welding Proc.	<input type="checkbox"/> None	<input type="checkbox"/> None			
HOLES:	<input type="checkbox"/> 13/16	<input checked="" type="checkbox"/> 15/16	<input type="checkbox"/> 1-1/16	<input type="checkbox"/> Unless Noted			
PAIN:	<input type="checkbox"/> None	<input type="checkbox"/> Shop Coat	<input type="checkbox"/> Galv. After Fab.	<input checked="" type="checkbox"/> Unless Noted			
SPECIAL PAINT:	SEE SHEET 10-1						
SPECIAL CLEANING:	<input checked="" type="checkbox"/> Blast Clean SSPC SP10						
ITEM NO.	506.55	BRIDGE NO.	6	PROJ. NO.	BRS 0187(6)		
TITLE:		GIRDER ~ G2A					
APPROVED:	11-15-96	PRINT DIST.					
7	10/20/96	APPR.	National Eastern Corporation				
ORIG	12-2-96	FAB.	Plainville, Connecticut				
ORIG	6-2-92	WAT	JOB: VT ROUTE 12A OVER 3RD BRANCH OF THE WHITE RIVER BRAINTREE, VERMONT				
CUSTOMER:		MILLER CONSTRUCTION, INC.					
DESIGNER:		VERMONT AGENCY OF TRANSPORTATION					
CHECKED	10/96	CSD	WORK ORDER NO.	15717	DRAWING NO.	10-8	REV.
DRAWN	10/96	CSD					