

LL-6-R6

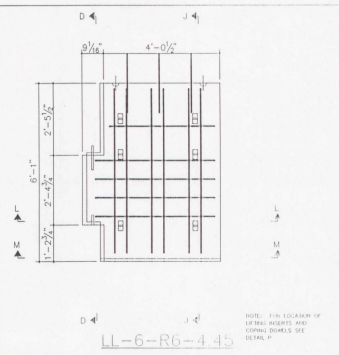

LL-6-R6-4.45

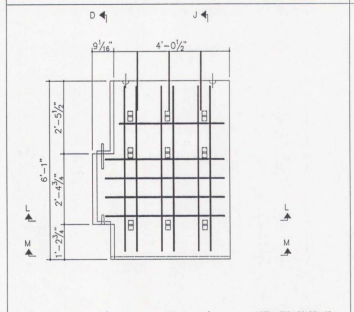

LL-9-R6-4.45

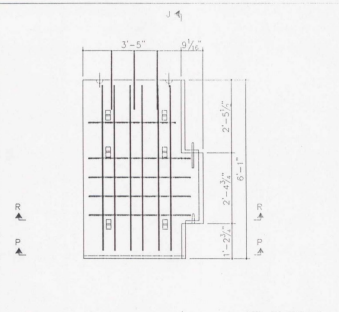

LR-6-R6-3.82

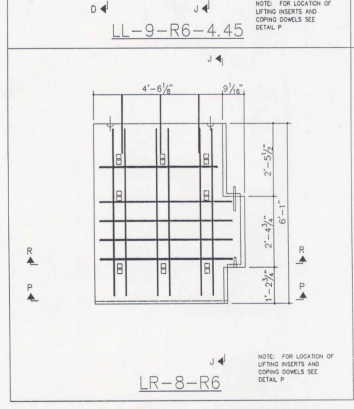

LR-8-R6

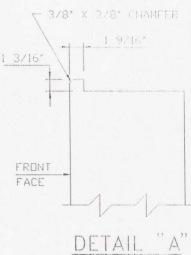

DETAIL "A"

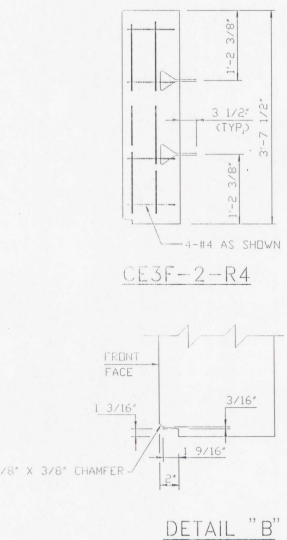

DETAIL "B"

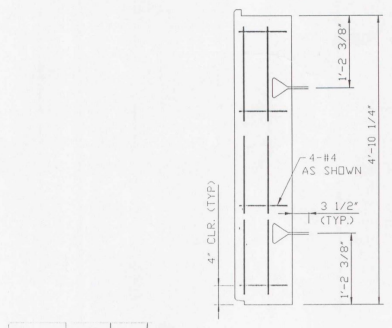

CE3A-2-R4

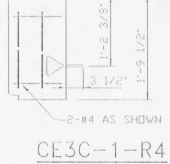

CE3C-1-R4

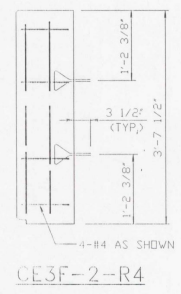

CE3F-2-R4

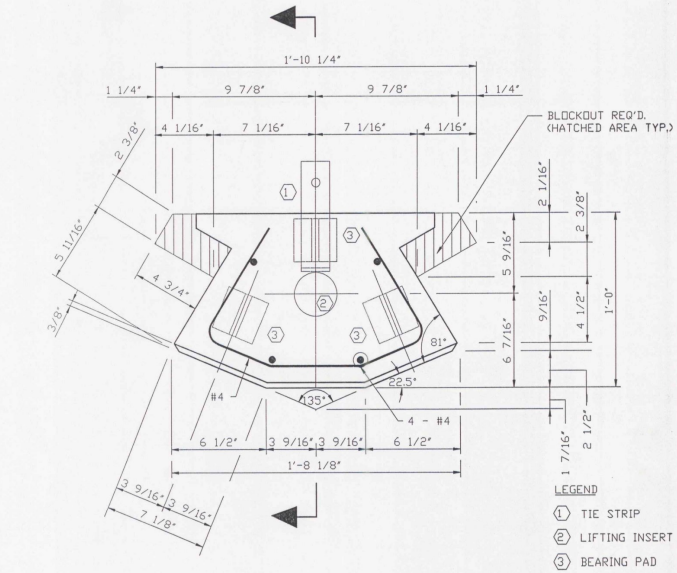

CORNER ELEMENT TYPE 3 118± - 162±

SCALE: 3" = 1'-0"

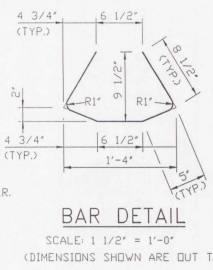

BAR DETAIL

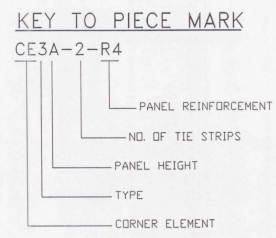

This drawing contains information proprietary to The Reinforced Earth Company, and is being furnished for the use of STATE OF VERMONT AGENCY OF TRANS. only in connection with this project, and the information contained herein is not to be transmitted to any other organization unless specifically authorized in writing by The Reinforced Earth Company. The Reinforced Earth Company is exclusive licensee in the United States under patents issued to Henri Vidal, and the furnishing of this drawing does not constitute an expressed or implied license under the Vidal patents.

The design contained on these drawings is based on information provided by the owner. On the basis of this information, The Reinforced Earth Company has designed, and is responsible for the internal stability of the structure only. External stability, including foundation and slope stability, is the responsibility of the owner.

The Reinforced Earth Company
 8814 Westwood Center Drive
 Suite 1100
 Vienna, Virginia 22182
 (703) 821-1175

DESIGNED BY:	VTG	
PROJECT ENGR:	YES	
CHECKED BY:	KT	
ENG. MANAGER:		
REV.	DATE	DESCRIPTION

PROJECT NAME:	WALLINGFORD	DATE:	1/16/96
LOCATION:	U.S. ROUTE 7 OVER RAILROAD TOWN OF WALLINGFORD, VERMONT	CONTRACT NO.:	5692
OWNER:	VERMONT AGENCY OF TRANSPORTATION	DRAWING NO.:	9 OF 11
DRAWING COVERS:	PANEL SHOP DRAWINGS CORNER ELEMENT TYPE "CE3"	SCALE:	AS SHOWN