

CONDUIT SUMMARY

- SECTION (01) PLACE 4.57M 6-100mm PVC CONCRETE ENCASED CONDUITS (TRANSITION FROM 2 x 3 FORMATION TO 1x 6 FORMATION)
- SECTION (02) PLACE 8.86M 6-100mm PVC CONCRETE ENCASED CONDUITS (1x 6 FORMATION)
- SECTION (03) PLACE 4.07M 6-100mm PVC CONCRETE ENCASED CONDUITS (TRANSITION FROM 1x 6 FORMATION TO 2 x 3 FORMATION)

Notes:

- 1) The cost of concrete, insulation, spacers, adhesives and other materials necessary to install the conduit shall be incidental to item 678.30 Electrical Conduit Sleeve.
- 2) The work and materials to properly intercept the existing conduit shall be incidental to item 678.30 Electrical Conduit Sleeve.
- 3) Excavation shall be paid under the appropriate excavation items in the Contract.
- 4) Installed conduit shall be inspected and approved before any concrete is placed.
- 5) Backfill outside the limits for Subbase of Dense Graded Crushed Stone shall be placed in 150 mm thick layers and compacted in accordance with Subsection 203.11(d) using air or mechanical tampers.

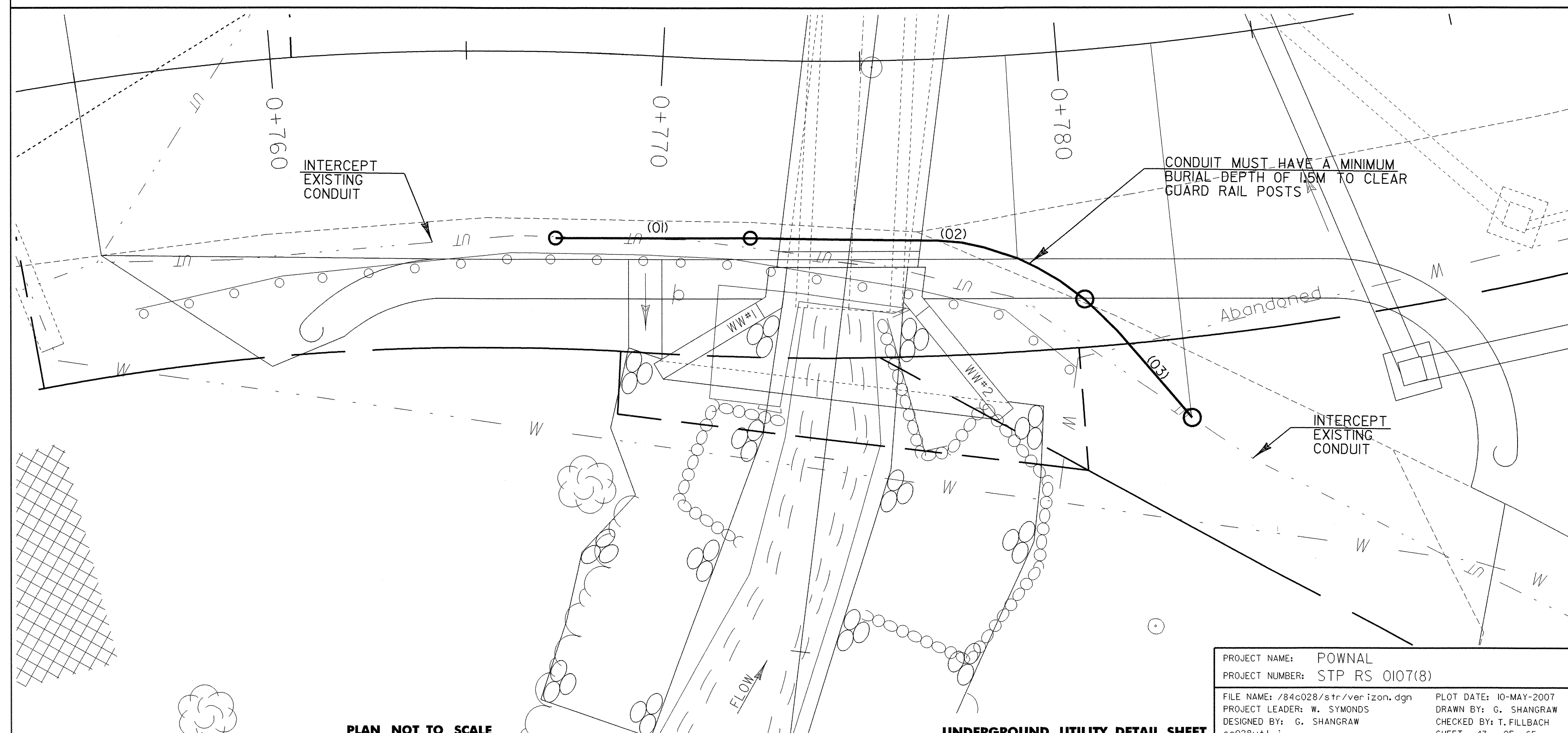
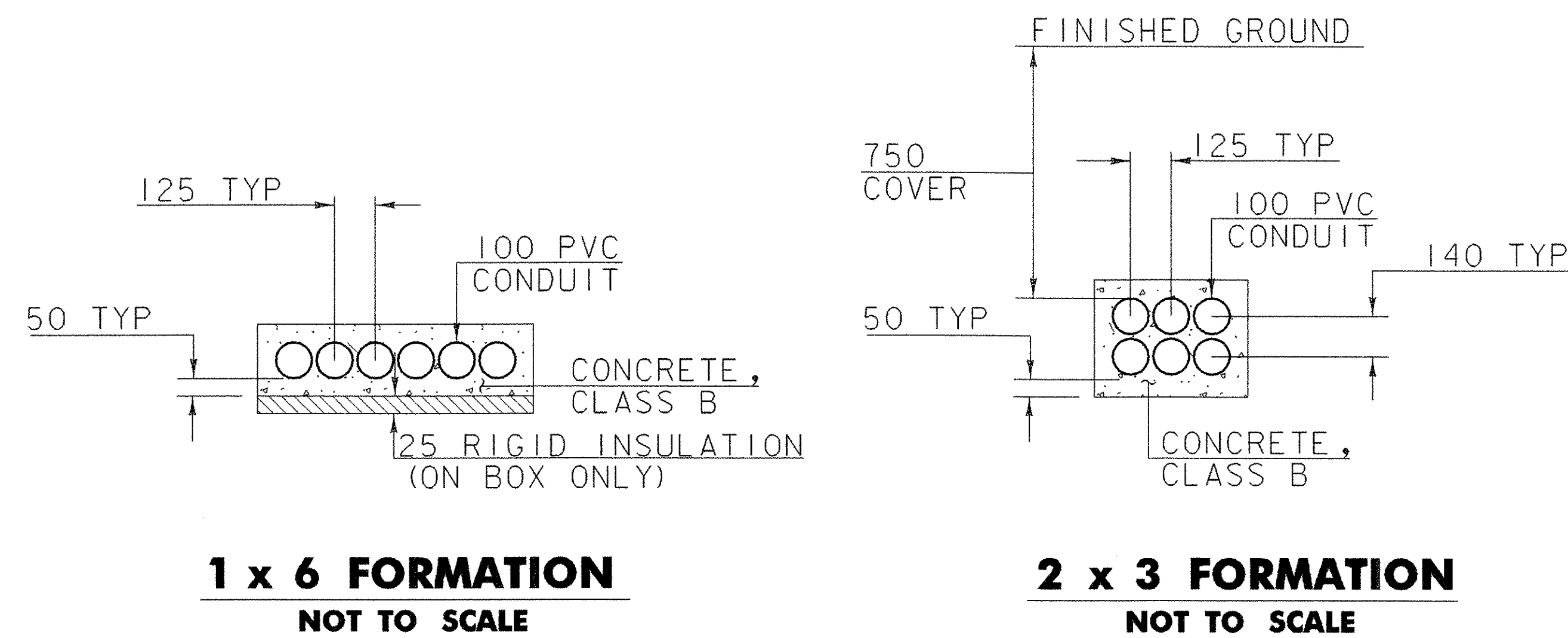

1 x 6 FORMATION
NOT TO SCALE

2 x 3 FORMATION
NOT TO SCALE

PLAN NOT TO SCALE

UNDERGROUND UTILITY DETAIL SHEET

| | |
|--------------------------------------|-------------------------|
| PROJECT NAME: POWNAL | PLOT DATE: 10-MAY-2007 |
| PROJECT NUMBER: STP RS 0107(8) | DRAWN BY: G. SHANGRAW |
| FILE NAME: /84c028/s/tr/ver izon.dgn | CHECKED BY: T. FILLBACH |
| DESIGNED BY: G. SHANGRAW | SHEET 47 OF 65 |
| sc028ufl.i | |