

TYPICAL SECTIONS

COLD PLANING - BITUMINOUS PAVEMENT ✓
EMULSIFIED ASPHALT ✓

(AS SHOWN ON THE PLANS OR AS DIRECTED BY THE ENGINEER)

SHOULDERS: $1\frac{3}{4}$ " BITUMINOUS CONCRETE PAVEMENT ✓ $(\pm \frac{1}{4}")$ TYPE II SURFACE COURSE OVER VARIABLE DEPTH SHIM AND LEVELING COURSES (TYPE III) ✓
 $3\frac{1}{2}$ " BITUMINOUS CONCRETE PAVEMENT ✓ $(\pm \frac{1}{4}")$ ($1\frac{3}{4}$ " TYPE II OVER $1\frac{3}{4}$ " TYPE II) ✓
24" SUBBASE OF CRUSHED GRAVEL (FINE GRADED) ✓ $(\pm 1"$)
~~SUBBASE OF DENSE GRADED CRUSHED STONE~~

TYPICAL CHANGE AS REQUESTED BY DIST. 5
STA 549+60 - 554+50
~~1 3/4" BITUMINOUS CONCRETE PAVEMENT TYPE III~~
~~2 1/2" BITUMINOUS CONCRETE PAVEMENT TYPE II~~
~~24" SUBBASE OF DENSE GRADED CRUSHED STONE~~
~~30" SAND BORROW~~

Permissible tolerances in parenthesis applies to thickness only.

SEEDING FORMULA

% Wt.	Lbs./A.	Name	Pur. %	Germ. %
3.33	2	Crown Vetch	97	75
50.00	30	Creeping Red Fescue	98	85
8.33	5	Timothy	99	85
16.67	10	Perennial Rye Grass (Var. Pennfine)	95	85
8.34	5	Alfalfa (Var. Saranac)	99	85
8.33	5	Birdsfoot Trefoil (Var. Empire)	98	85
5.00	3	Highland Bent Grass	92	85
100.00	60			

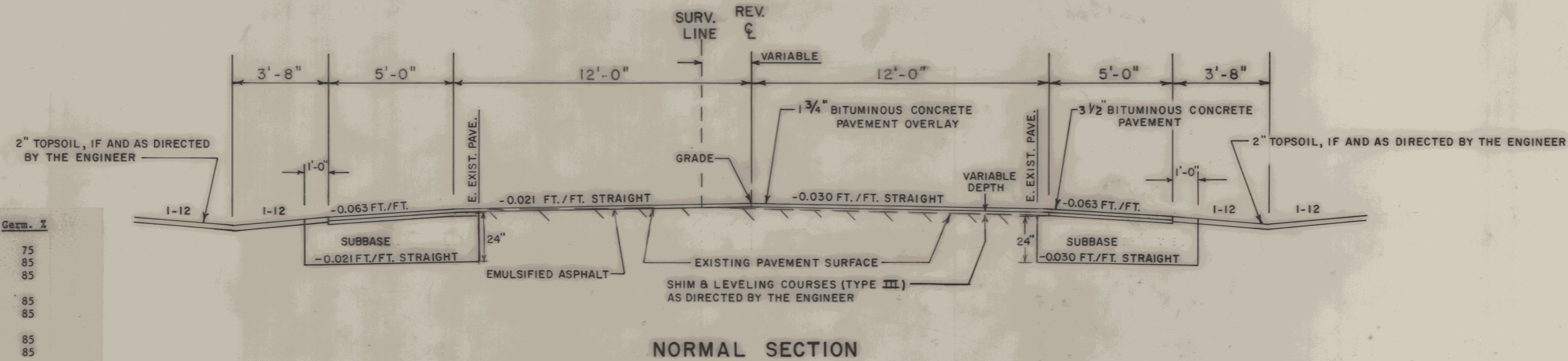

NORMAL SECTION

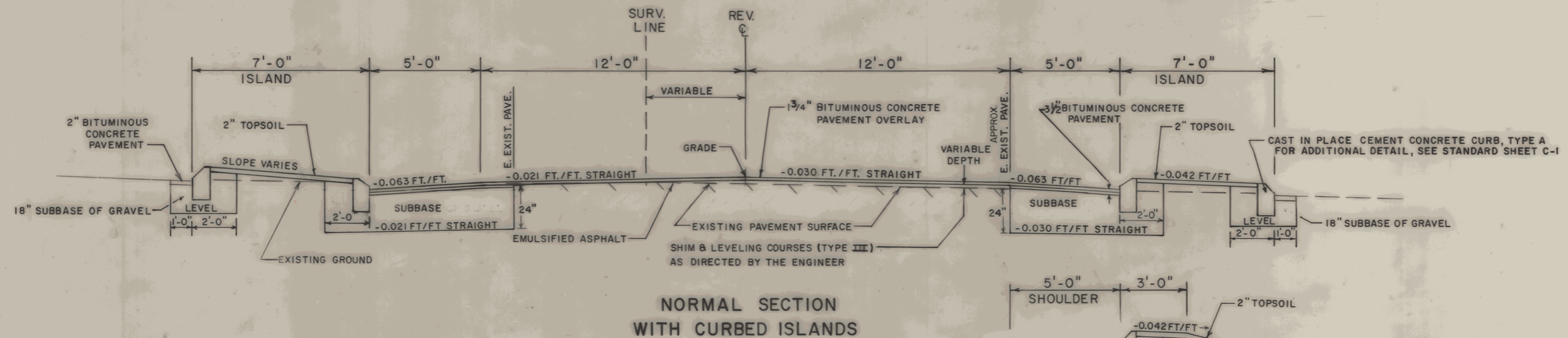

NORMAL SECTION WITH CURBED ISLANDS

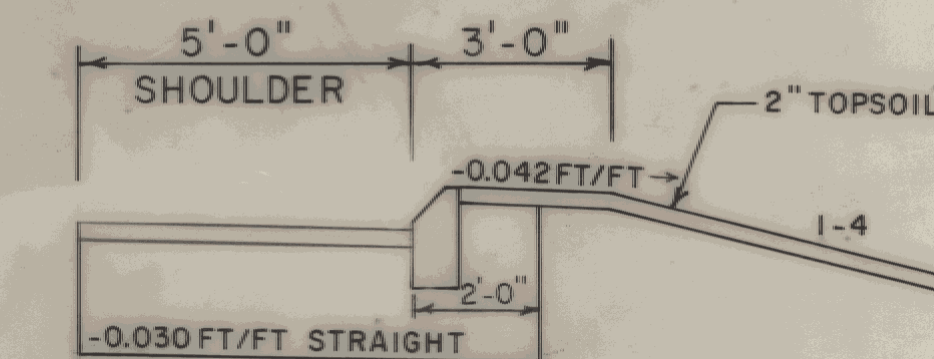

SHOULDER WITH CURB - NO ISLAND

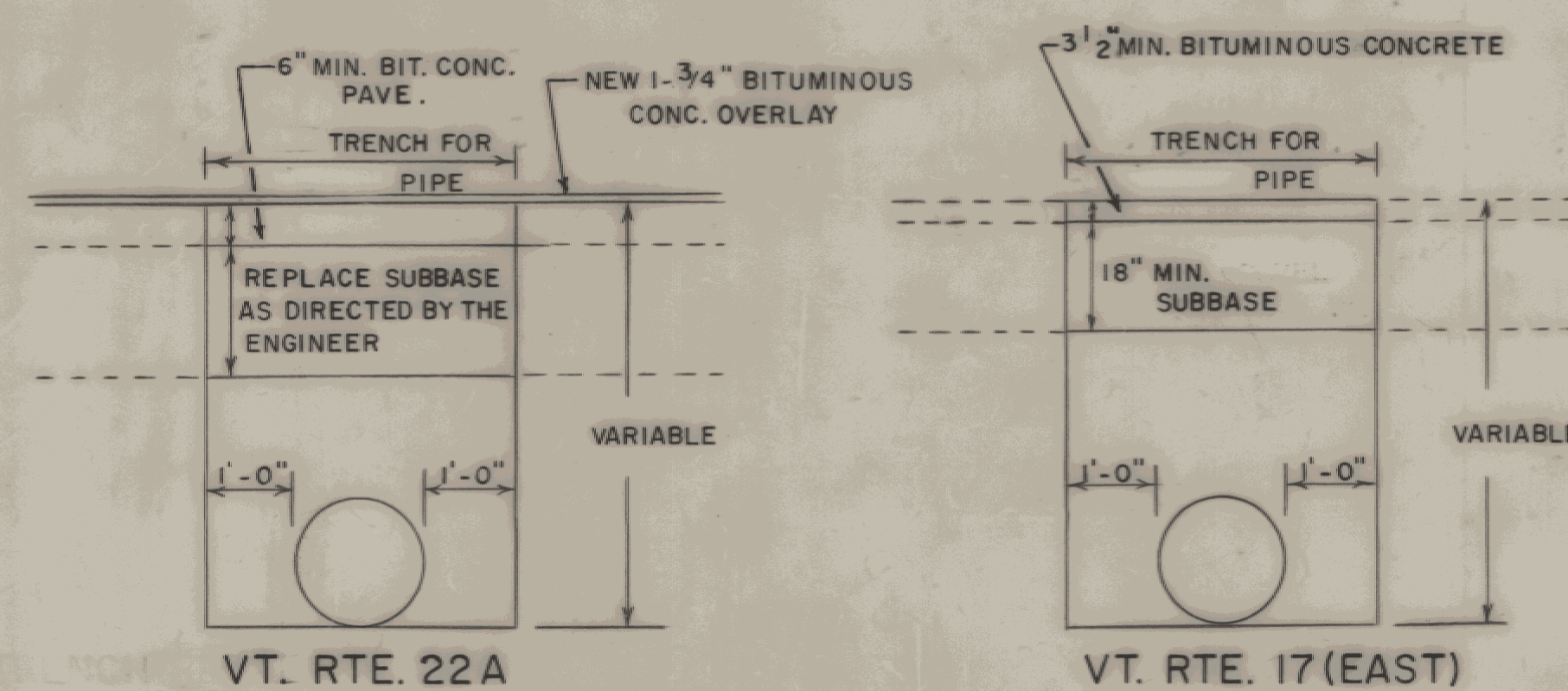

TRENCH REPAIR FOR ROADWAY PIPE CROSSINGS

General Notes

- SEED - To be applied per Seeding Formula as directed by the Engineer.
- FERTILIZER - Formula 10-20-10 to be used with Seed, applied at the rate of 500 Lbs/Acre.
- AGRICULTURAL LIMESTONE - To be applied at the rate of 2 Tons/Acre or as directed by the Engineer.
- HAY MULCH - To be placed on earth slopes at the rate of 2 Tons/Acre.
- TOPSOIL - To be used with Seed as indicated on the plans or as directed by the Engineer.
- MARKER POSTS (Wood or Steel, as specified) - To be placed as directed by the Engineer.
- SLOPE ROUNDING - All cut slopes to be rounded in accordance with Standard Sheet B-5.
- PAY LIMITS OF SAND BORROW WHEN USED IN CONJUNCTION WITH UNDERDRAIN - See Standard Sheet D-2

SURVEYED BY FANTONI DATE
DRAWN BY HARDIE DATE 12-84
TRACED BY HARDIE DATE 12-84

ADDISON
PROJ. HES NO. 017-1(4)S
SHEET 2 OF 47

SHEET 432 OF 477