

Removing and Resetting Fence  
 163+00 Lt. - 165+00 Lt.  
 158+00 Lt. - 162+00 Lt.  
 153+00 Rt. - 160+50 Rt.  
 Temporary Barbed Wire Fence (4 Strand)  
 163+00 Lt. - 165+00 Lt. 163+0 Rt. - 164+60 Rt.  
 158+00 Lt. - 162+00 Lt. 165+0 Lt. - 172+15 Lt.  
 153+00 Rt. - 160+50 Rt. 165+0 Lt. - 172+15 Lt.  
 REMOVAL OF EXISTING FENCE ✓  
 LT RT  
 163+00 ~ 165+00  
 (NON-PART.)

REMOVAL & DISPOSAL OF GUIDE POSTS  
 173+50 Lt. - 175+00 Lt.

REMOVAL OF EXISTING FENCE (NON-PART.)  
 163+00 - 172+15 Lt.

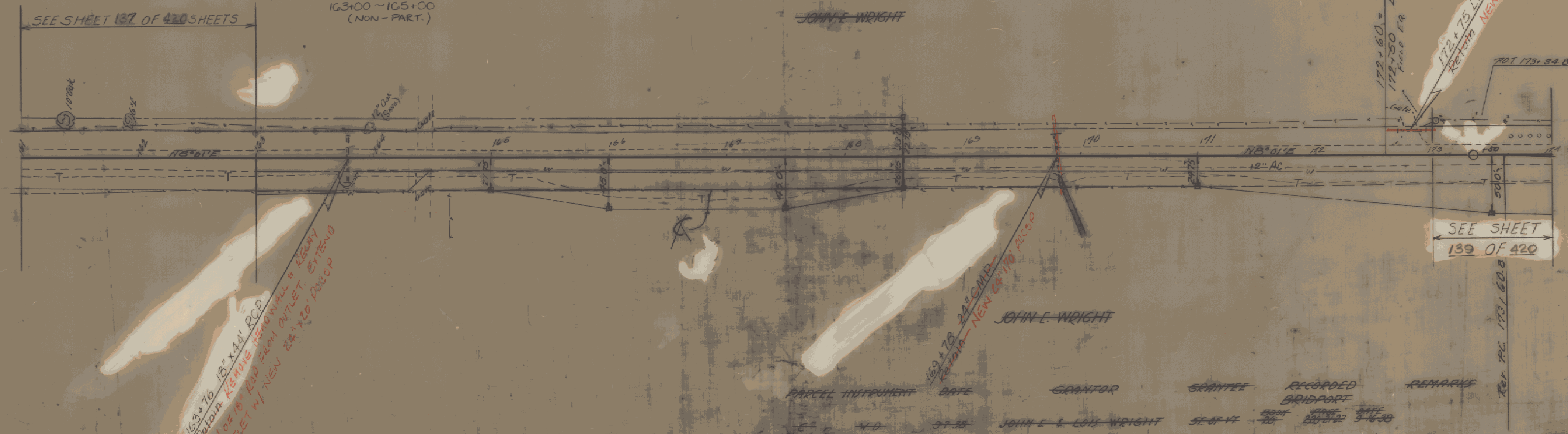

163+76 18" x 44' R.C.P.  
 Retain Kennebec River Wall - 26' WY  
 12' of 18" R.C.P. FROM OUTLET. EXTEND  
 OUTLET W/ NEW 24' x 10' P.C.S.P.

PARCEL INSTRUMENT	DATE	GRANTOR	GRANTEE	RECORDED BRIDPORT	REMARKS
E-4-D	3-7-35	JOHN E. & LOUISE WRIGHT	SE-8-14	BOOK 25 PAGE 220-222	3-16-35

BRIDPORT 163+00 ~ 173+00  
 MM 0.29 ~ MM 0.49

