

DEBRIS FROM SLOPE ABOVE IS CAUGHT BY STEPS

SYMBOL

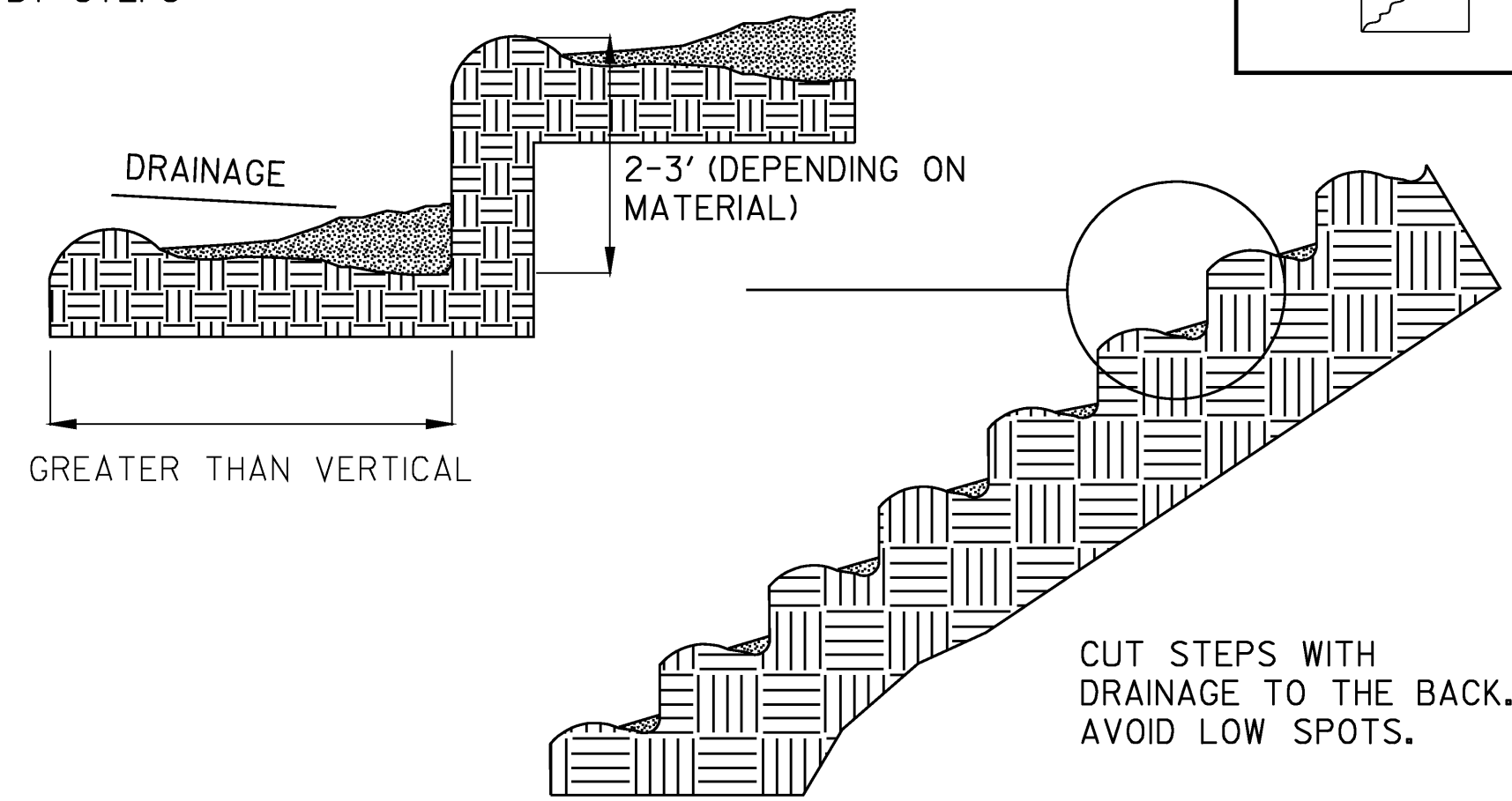

STAIR STEPPING CUT SLOPES

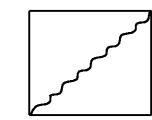
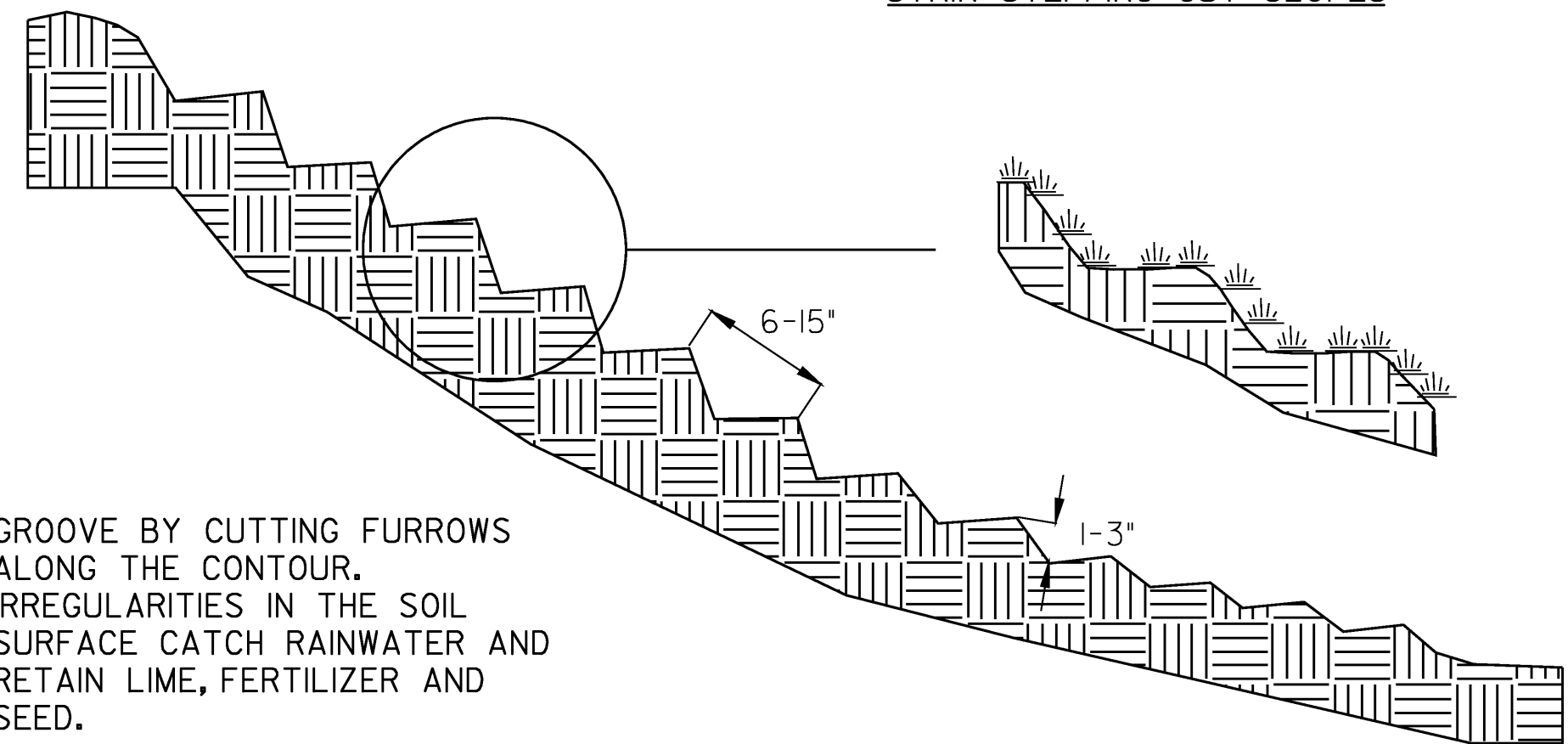

GROOVING SLOPES

ADAPTED FROM DETAILS PROVIDED BY: NEW YORK STATE DEC  
ORIGINALLY DEVELOPED BY USDA-NRCS  
VERMONT DEPARTMENT OF ENVIRONMENTAL CONSERVATION

SURFACE ROUGHENING  
DETAILS

NOTES:  
REFER TO "THE VERMONT STANDARDS & SPECIFICATIONS FOR EROSION PREVENTION & SEDIMENT CONTROL -2006-" FROM THE VT AGENCY OF NATURAL RESOURCES FOR ADDITIONAL GUIDANCE.

THIS ITEM SHALL BE CONSIDERED INCIDENTAL TO THE EXCAVATION OR FILL ITEM WHICH REQUIRES SURFACE ROUGHENING.

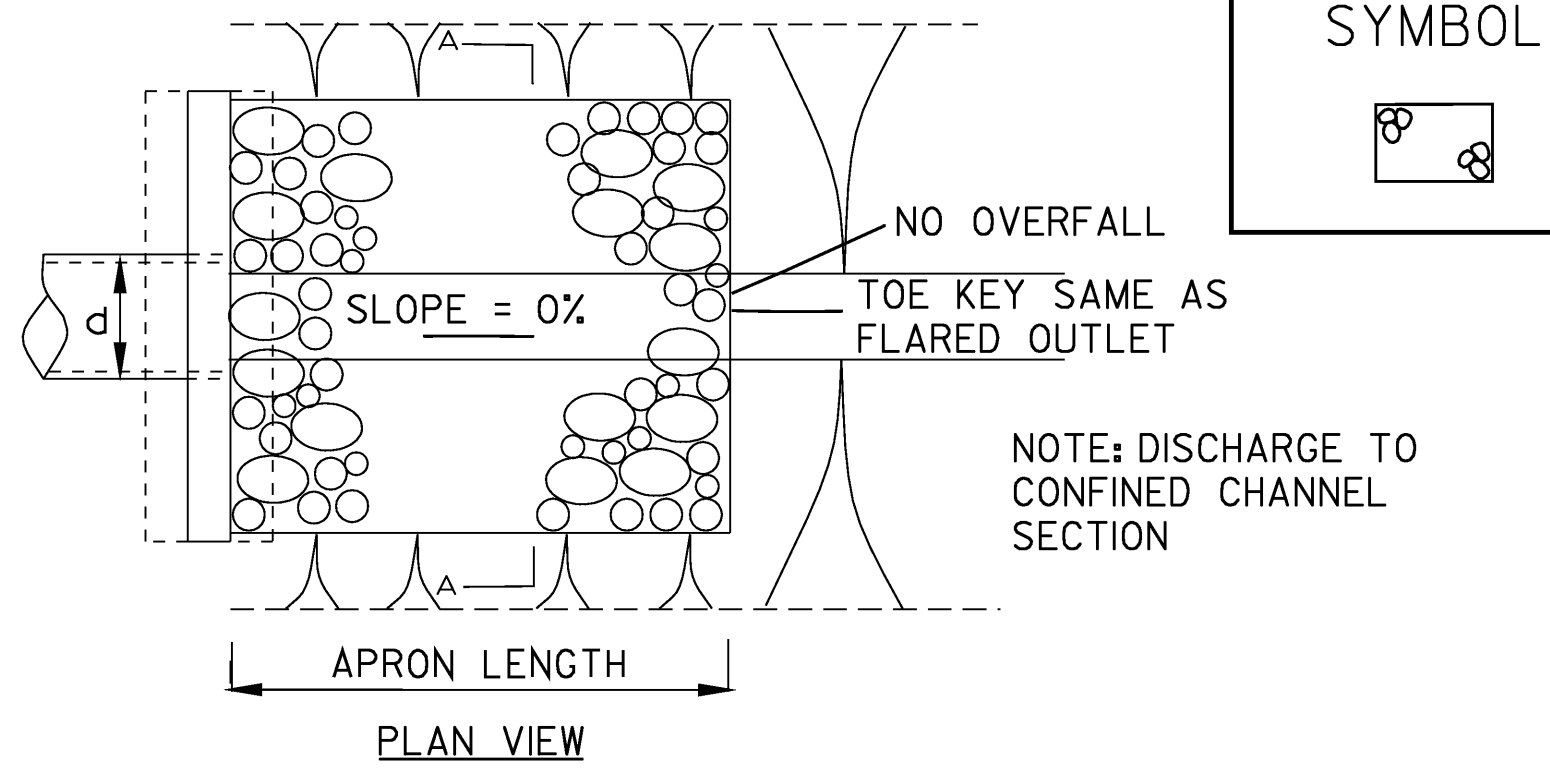

SYMBOL

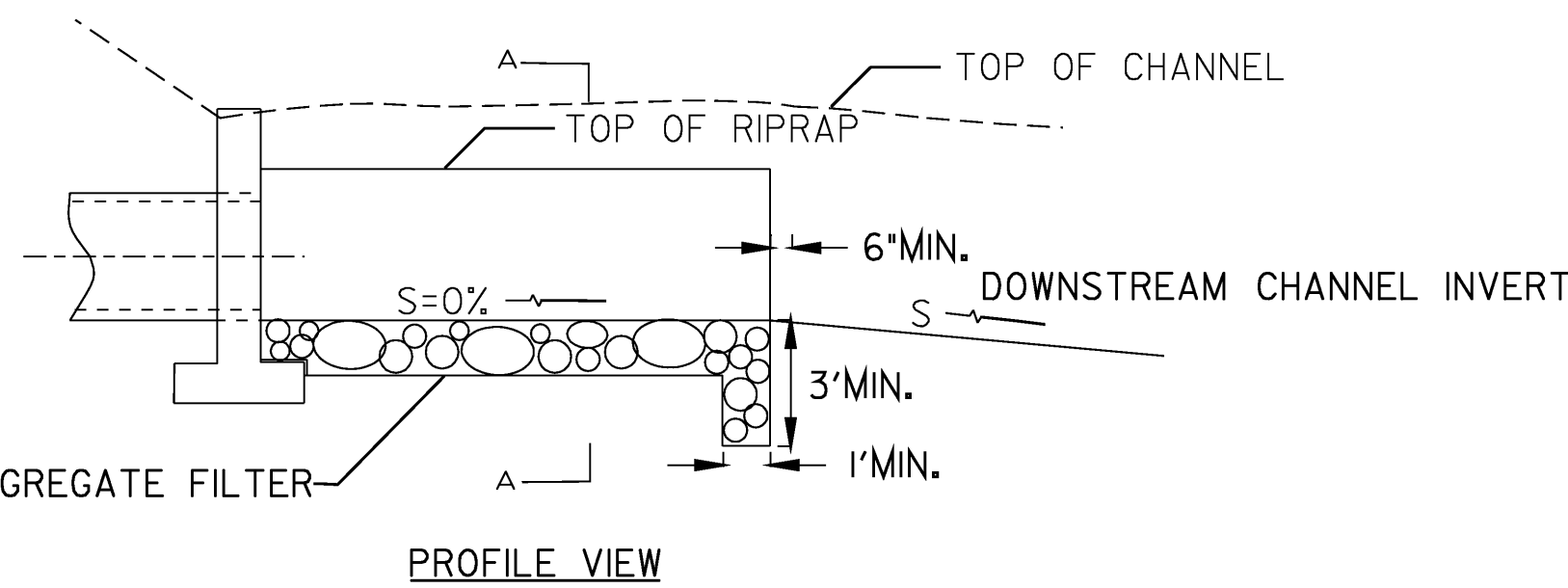
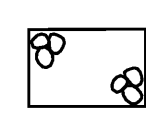

MINIMUM DEPTH OF RIPRAP = MAXIMUM DEPTH OF FLOW (DOWNSTREAM NORMAL DEPTH OR DISCHARGE DEPTH, WHICHEVER IS GREATER).

FILTER CLOTH OR GRADED AGGREGATE FILTER

WIDTH OF BOTTOM TO VARY FROM 1/2 PIPE DIAMETER AT PIPE OUTLET TO EXISTING CHANNEL BOTTOM AT END OF APRON.

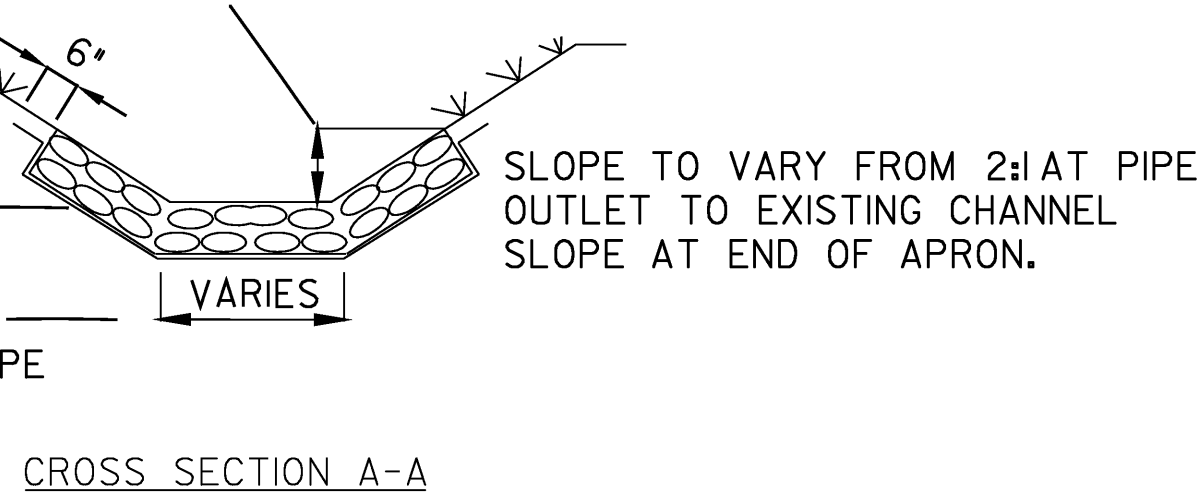

CROSS SECTION A-A

ADAPTED FROM DETAILS PROVIDED BY: NEW YORK STATE DEC  
ORIGINALLY DEVELOPED BY USDA-NRCS  
VERMONT DEPARTMENT OF ENVIRONMENTAL CONSERVATION

ROCK OUTLET  
PROTECTION

NOTES:  
REFER TO "THE VERMONT STANDARDS & SPECIFICATIONS FOR EROSION PREVENTION & SEDIMENT CONTROL -2006-" FROM THE VT AGENCY OF NATURAL RESOURCES FOR ADDITIONAL GUIDANCE.

THIS ITEM SHALL BE PAID FOR UNDER ITEM 613.10, STONE FILL TYPE I

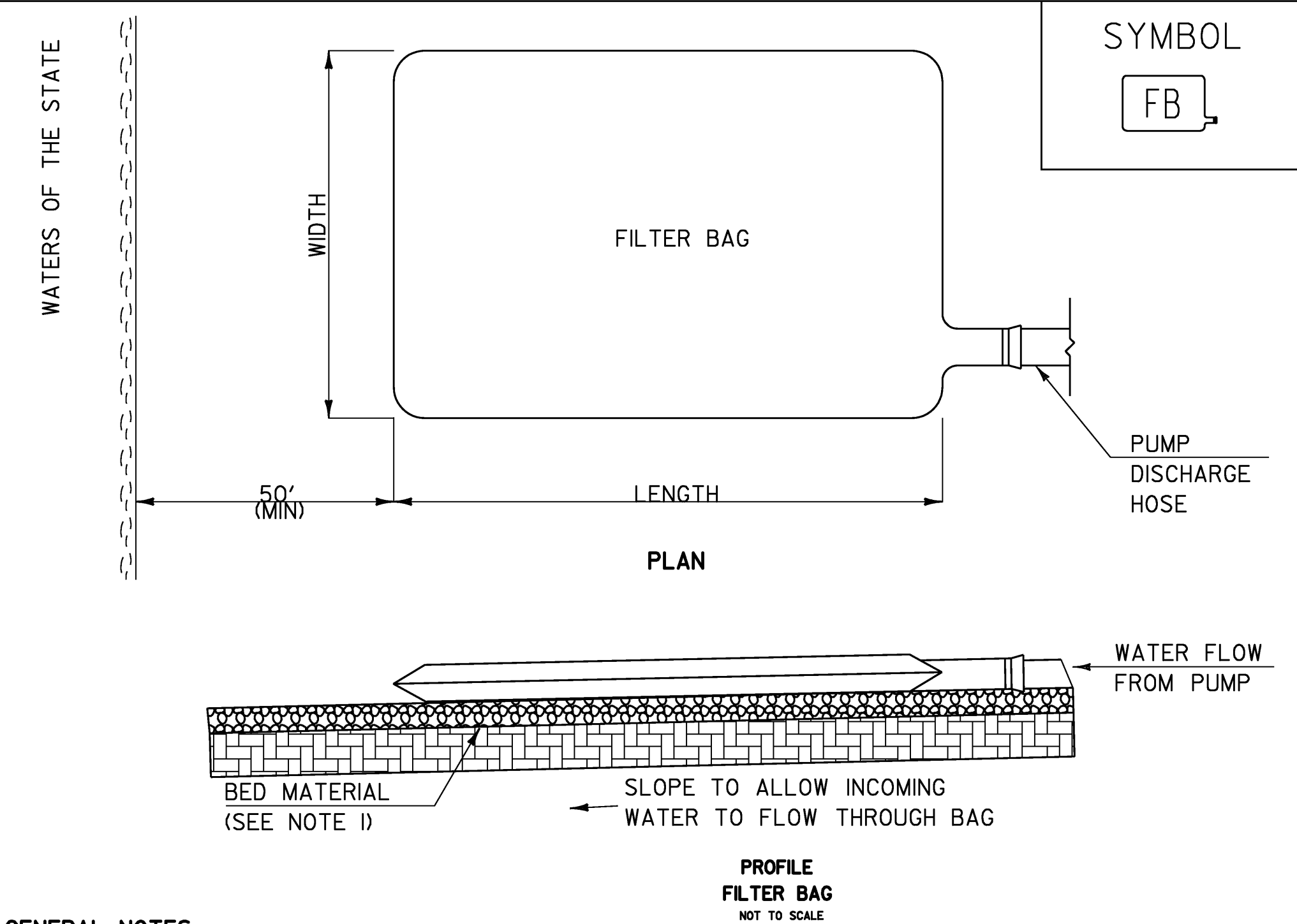

**GENERAL NOTES:**

FILTER BAG SHALL BE INSTALLED ON A VEGETATED SLOPE TO ALLOW INCOMING WATER TO FLOW THROUGH THE BAG. FILTER BAGS MAY ALSO BE PLACED ON COARSE AGGREGATE, STONE, OR HAYBALES TO INCREASE FILTRATION EFFICIENCY.

FILTER BAG SHALL BE LOCATED A MINIMUM OF 50 FEET FROM WATERS OF THE STATE UNLESS OTHERWISE APPROVED BY THE ENGINEER.

THE NECK OF THE FILTER BAG SHALL BE STRAPPED TIGHTLY TO THE DISCHARGE HOSE.

FILTER BAG SHALL BE INSPECTED EVERY SEVEN (7) CALENDAR DAYS AND WITHIN 24 HOURS OF A STORM EVENT GREAT ENOUGH TO CAUSE STORMWATER TO LEAVE THE CONSTRUCTION SITE.

A FILTER BAG IS FULL WHEN IT NO LONGER CAN EFFICIENTLY FILTER SEDIMENT OR ALLOW WATER TO PASS AT A REASONABLE RATE. FILTER BAG SHALL BE DISPOSED OF AS APPROVED IN THE EPSCP OR AS DIRECTED BY THE ENGINEER.

**APPLICATION NOTES:**

THE PRIMARY PURPOSE OF THE FILTER BAG IS TO RETAIN SILT, SAND, AND FINES DURING DEWATERING OPERATIONS WHILE ALLOWING WATER TO PASS THROUGH THE BAG.

THIS ITEM SHALL BE PAID FOR UNDER ITEM 653.45, FILTER BAG.

FILTER BAG

**EPSC DETAILS (4)**

PROJECT NAME:	STOCKBRIDGE
PROJECT NUMBER:	BRF 013-4 (21)
FILE NAME: 78f238/sfr5/sf238epsdet	PLOT DATE: 06-FEB-2008
PROJECT LEADER: K. HIGGINS	DRAWN BY: J. SALVATORI
DESIGNED BY: J. LACROIX	CHECKED BY: T. FILLBACH
sf238epsdet4.i	SHEET 53 OF 144