

TIMBER RIVER ROAD
 SL STA 80+17.00 =
 ML STA. 141+00 (17' LT.)
 ELEVATION = 747.58

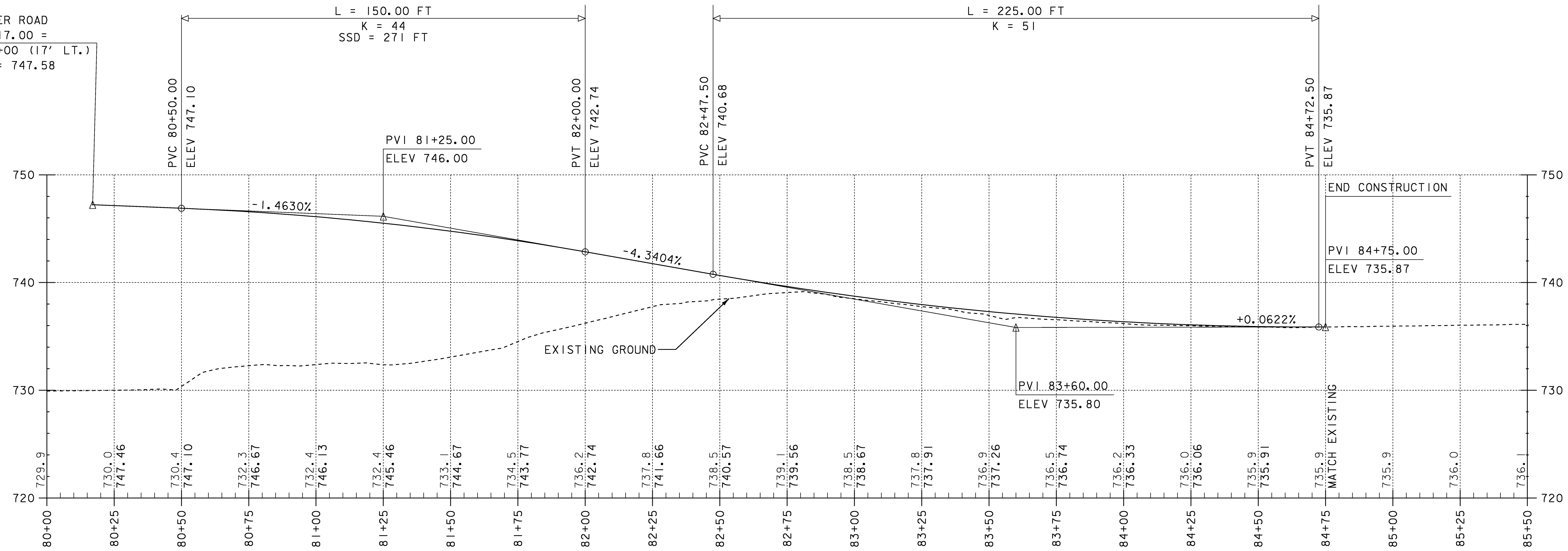

TIMBER RIVER ROAD PROFILE

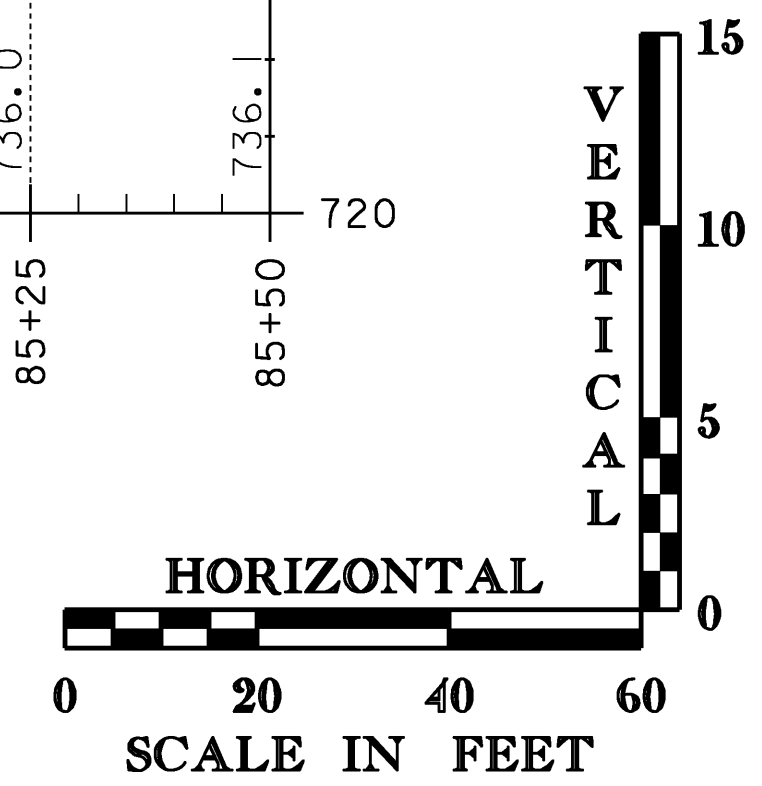

THE GRADES SHOWN TO THE NEAREST TENTH ARE THE ORIGINAL GROUND ELEVATIONS ALONG THE PROPOSED ALIGNMENT. THE GRADES SHOWN TO THE NEAREST HUNDREDTH ARE THE PROPOSED GRADES FOR THE NEW ALIGNMENT.

PROFILE TIMBER RIVER ROAD

PROJECT NAME: STOCKBRIDGE	PLOT DATE: 06-FEB-2008
PROJECT NUMBER: BRF 013-4(2I)	DRAWN BY: R. PELLETT
FILE NAME: /78f238/str5/df238xsl.dgn	CHECKED BY: G. SHANGRAW
DESIGNED BY: T. SUMNER	SHEET 28 OF 144