

THIS PLAN IS FOR RIGHT-OF-WAY PURPOSES ONLY

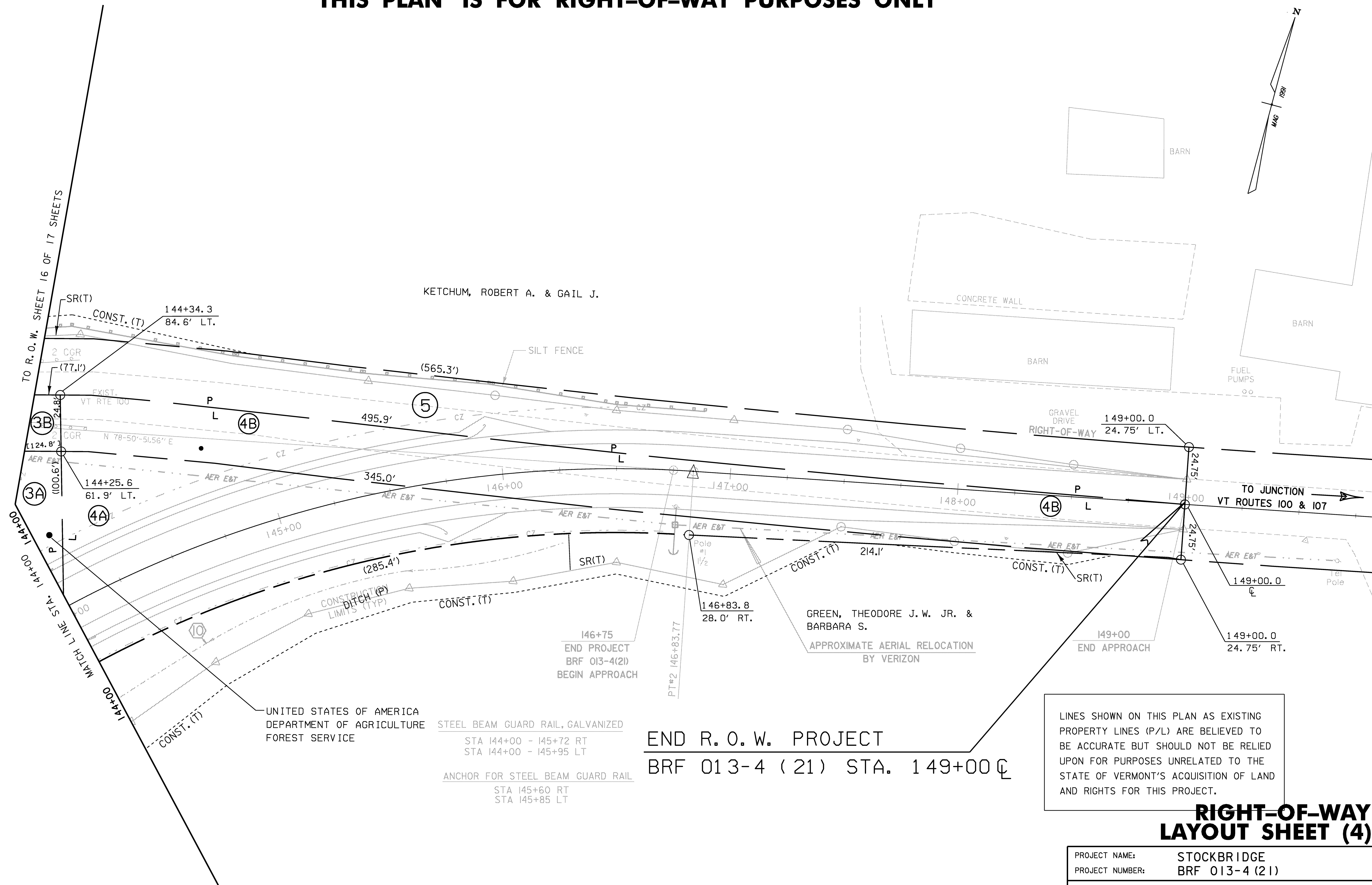

LINES SHOWN ON THIS PLAN AS EXISTING PROPERTY LINES (P/L) ARE BELIEVED TO BE ACCURATE BUT SHOULD NOT BE RELIED UPON FOR PURPOSES UNRELATED TO THE STATE OF VERMONT'S ACQUISITION OF LAND AND RIGHTS FOR THIS PROJECT.

END R. O. W. PROJECT
BRF 013-4 (21) STA. 149+00 CL

RIGHT-OF-WAY LAYOUT SHEET (4)

PROJECT NAME:	STOCKBRIDGE
PROJECT NUMBER:	BRF 013-4 (21)
FILE NAME: /78f238/row/rf238zzz.dgn	PLOT DATE: 06-FEB-2008
PROJECT LEADER: K. HIGGINS	DRAWN BY: G. SHANGRAW
DESIGNED BY: T. SUMNER	CHECKED BY: T. FILLBACH
R. O. W. SHEET 17 OF 17 SHEETS	SHEET 17 OF 144

0 20 40
SCALE IN FEET