

THIS PLAN IS FOR RIGHT-OF-WAY PURPOSES ONLY

END MAINTENANCE AGREEMENT ZONE NO. 1



TH-58
CURVE DATA #4
Δ = 2° 15' 51.49" RT
D = 5° 43' 46.48"
R = 1000.00'
T = 19.76'
L = 39.52'
E = 0.20'
BANK = NORMAL CROWN

TH58 58+28.1 C
TH-58
CURVE DATA #3
Δ = 77° 47' 25.49" LT
D = 114° 35' 29.61"
R = 50.00'
T = 40.34'
L = 67.88'
E = 14.24'
BANK = NORMAL CROWN

TIMBER HAWK OWNERS ASSOCIATION, INC.

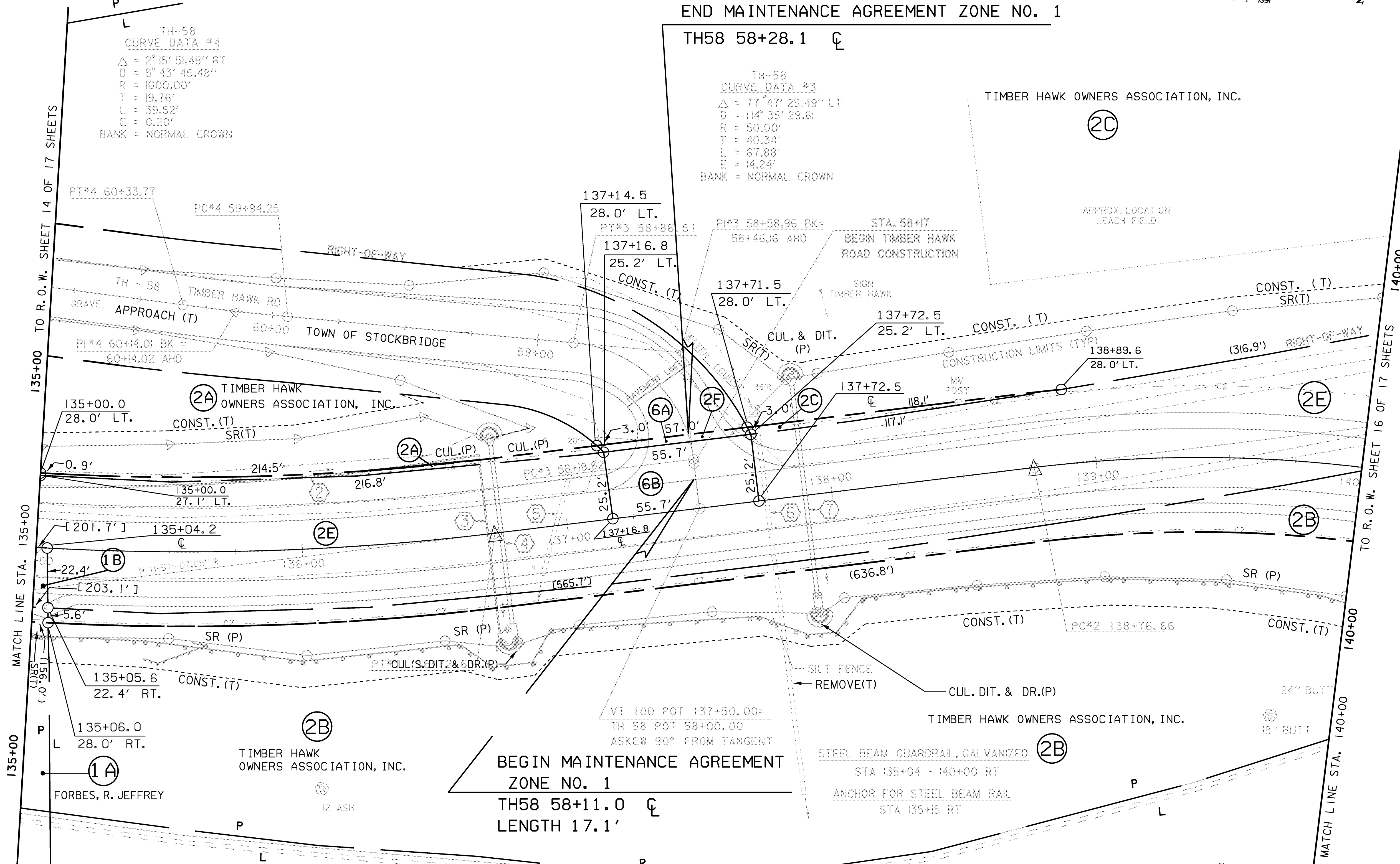

LINES SHOWN ON THIS PLAN AS EXISTING PROPERTY LINES (P/L) ARE BELIEVED TO BE ACCURATE BUT SHOULD NOT BE RELIED UPON FOR PURPOSES UNRELATED TO THE STATE OF VERMONT'S ACQUISITION OF LAND AND RIGHTS FOR THIS PROJECT.

RIGHT-OF-WAY LAYOUT SHEET (2)

PROJECT NAME:	STOCKBRIDGE	PLOT DATE:	06-FEB-2008
PROJECT NUMBER:	BRF 013-4 (21)	DRAWN BY:	G. SHANGRAW
FILE NAME:	78f238/row/rf238zzz.dgn	DESIGNED BY:	T. SUMNER
R.O.W. SHEET 15 OF 17 SHEETS		CHECKED BY:	T. FILLBACH
			SHEET 15 OF 144

