KEY	QUANT.	UNIT	BOTANICAL NAME	COMMON NAME	SIZE	REMARKS	ITEM NO.
TREES AND SHRUBS							
AE	4	EA	AMELANCHIER LAEVIS	SERVICEBERRY	2••CAL.	B&B	656.30
FA	5	EA	FRAXINUS AMERICANA	GREEN ASH	2••CAL.	B&B	656.30
CS	61	EA	CORNUS SERICIA	RED STEM DOGWOOD	18•-24•	B&B/CONT.	656.35
CA	40	EA	CORNUS AMOMUM	SILKY DOGWOOD	18•-24•	B&B/CONT.	656.35
VT	36	EA	VIBURNUM TRILOBUM	HIGHBUSH CRANBERRY	18•-24•	B&B/CONT.	656.35
VD	47	EA	VIBURMUN DENTATUM	ARROWOOD	18•-24•	B&B/CONT.	656.35
MISCELLANEOUS ITEMS							
	400	LB		AGRICULTURAL LIMESTONE		BULK	651.20
	400	LB		HAY OR STRAW MULCH		BULK	651.25
	40	CY		CEDAR BARK MULCH		BULK	651.27

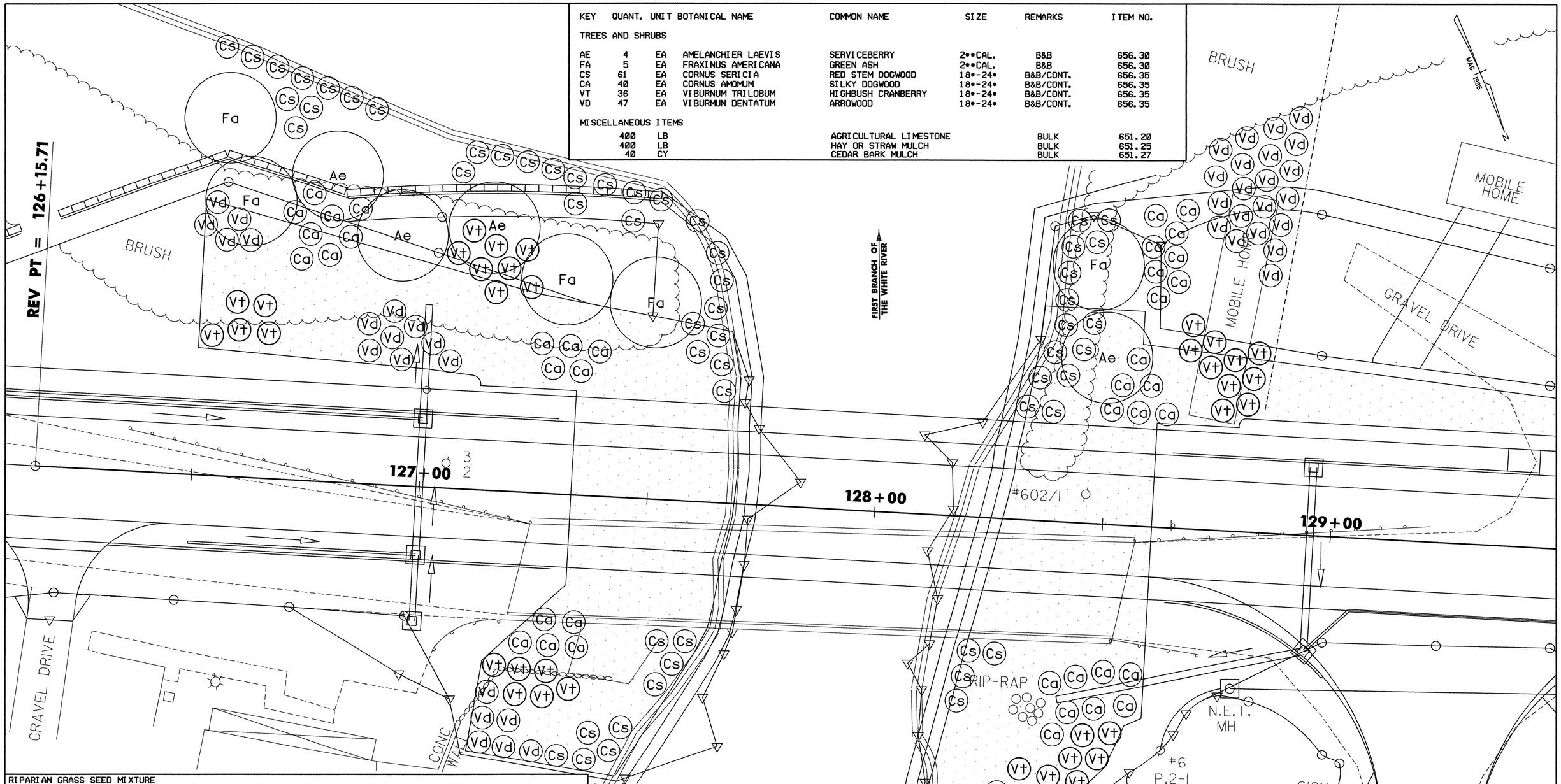

RIPARIAN GRASS SEED MIXTURE

EV	1.0	LB	ELYMUS VIRGINCUM	VIRGINIA WILD RYE	1 POUND	PLS-PURE LIVE SEED	651.15
ER	1.0	LB	ELYMUS RIPARUS	RIVER BANK WILD RYE	1 POUND	PLS-PURE LIVE SEED	651.15
EVL	1.0	LB	ELYMUS VILLOSUS	EASTERN BLUE WILD RYE	1 POUND	PLS-PURE LIVE SEED	651.15
SC	6.0	LB	SECALE CEREAL •AROOSTOOK•	GRAIN ANNUAL RYE	1 POUND	BULK	651.15

WITH THE EXCEPTION OF THE GRAIN ANNUAL RYE, ALL SEED WILL BE PURCHASED AS PURE LIVE SEED. (P.L.S.)
RATE OF APPLICATION FOR P.L.S. SEED MIXTURE IS 15 LBS PER ACRE. (OR 5 LBS PER SPECIE PER ACRE)
RATE OF APPLICATION FOR GRAIN ANNUAL RYE IS 30 LBS PER ACRE.
NO FERTILIZER IS RECOMMENDED.
LIMESTONE TO BE APPLIED AT THE RATE OF 2000 LBS PER ACRE.
HAY OF STRAW MULCH TO BE APPLIED AT THE RATE OF 2000 LBS PER ACRE.
SEED, MULCH, OF LIMESTONE MAY BE HYDROSEEDED, APPLIED BY HAND, OR MECHANICALLY DRILLED.
TOPSOIL, OR GRUBBING MATERIAL, TO BE USED AS INDICATED ON THE PLANS.
CEDAR BARK MULCH TO BE APPLIED IN A FOUR FOOT DIAMETER AREA AROUND EACH PLANTING AT A DEPTH OF 4 INCHES.

0 10 20
SCALE IN FEET

RIPARIAN LANDSCAPE PLAN

PROJECT NAME: ROYALTON
PROJECT NUMBER: BRS 0147(5)S

FILE NAME: sf232land2.1
PROJECT LEADER: C. KELLER
DESIGNED BY: G. SHANGRAW

PLOT DATE: 19-JUL-2004
DRAWN BY: G. SHANGRAW
CHECKED BY:
SHEET 28K OF 76