

A SECTION AT WINGWALL (SH-WW2)
F3 1/2" = 1'-0"

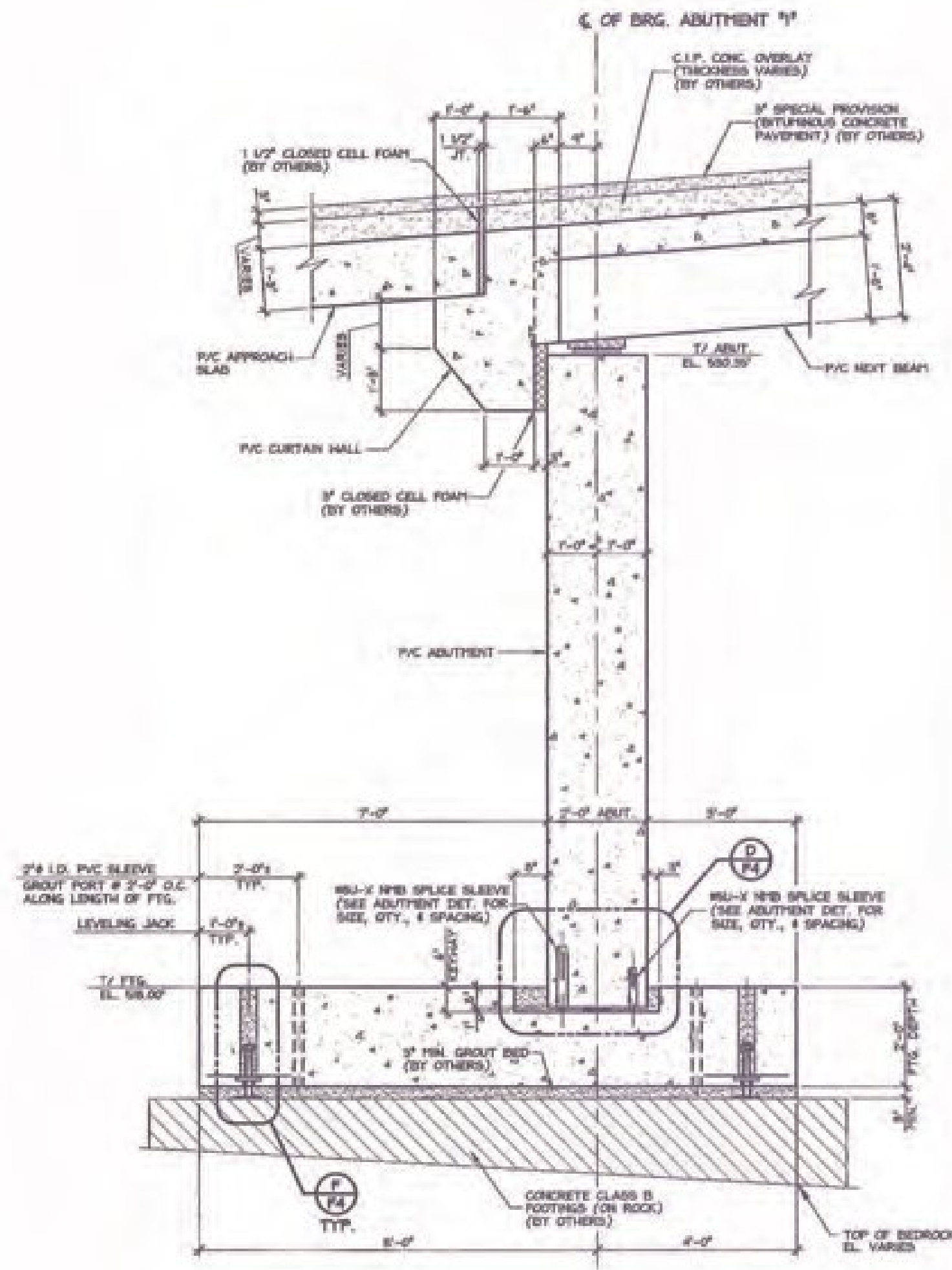

B SECTION AT ABUTMENT #1
F3 1/2" = 1'-0"

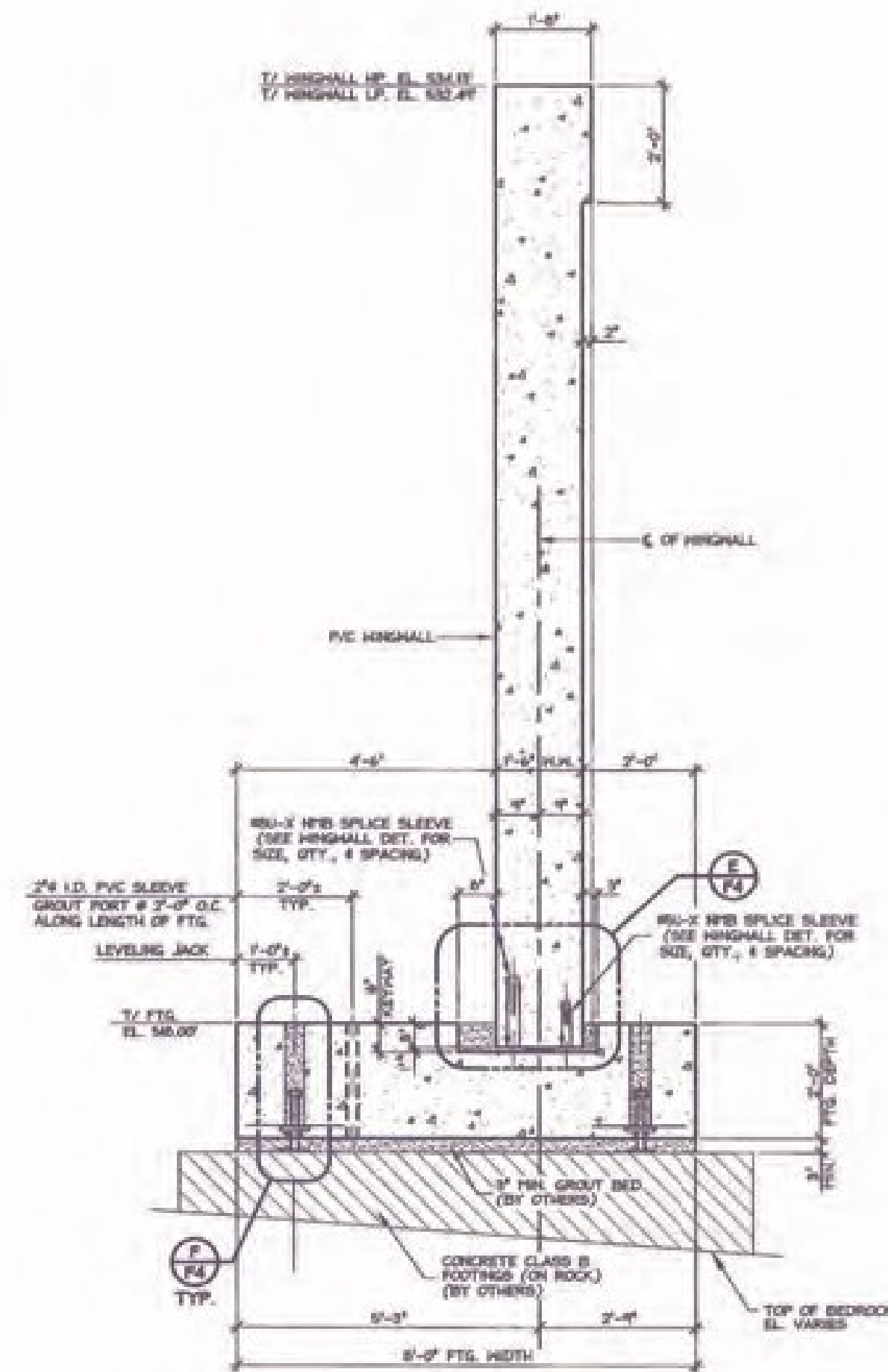

C SECTION AT WINGWALL (SH-WW1)
F3 1/2" = 1'-0"

Vermont Agency of Transportation
RECEIVED
 ON: January 28, 2014
 and Checked for
CONFORMANCE
 BY: Jennifer Fitch DATE: 02/04/2014

SHOP DRAWING REVIEW

CORRECTED AS REQUIRED BY THE CONSTRUCTION CONTRACT DOCUMENTS AND APPROVED FOR FIELD CONFORMANCE TO THE DESIGN INTENT OF THE WORK, AND SUBJECT TO FURTHER LIMITATIONS AND REQUIREMENTS CONTAINED IN THE CONSTRUCTION CONTRACT DOCUMENTS.

NOT REVIEWED AND REJECTED NUMBER AS CORRECTED

CONTRACTOR'S COMMENTS: ON THE SHOP DRAWINGS, THE DESIGNER HAS NOT PROVIDED CONSTRUCTION DETAILS FOR THE ABUTMENT AND WINGWALL. THE CONTRACTOR HAS PROVIDED CONSTRUCTION DETAILS FOR THE ABUTMENT AND WINGWALL. THE CONTRACTOR IS RESPONSIBLE FOR CONFORMING AND OBTAINING ALL NECESSARY PERMITS AND APPROVALS FROM THE STATE OF VERMONT AND THE FEDERAL GOVERNMENT. THE CONTRACTOR IS RESPONSIBLE FOR OBTAINING ALL NECESSARY PERMITS AND APPROVALS FROM THE STATE OF VERMONT AND THE FEDERAL GOVERNMENT. THE CONTRACTOR IS RESPONSIBLE FOR OBTAINING ALL NECESSARY PERMITS AND APPROVALS FROM THE STATE OF VERMONT AND THE FEDERAL GOVERNMENT.

Reviewed By: *M.S. Mosak*
 Date: 1-31-2014

APPROVAL STAMP:	J.P. CARRARA & SONS INC. Precast & Prestress Manufacturer 1000 Mt. Mansfield Road, Waterbury, VT 05671 Phone: (802) 249-0201 Fax: (802) 249-0210	T. BUCK CONSTRUCTION CONTRACTOR AUBURN, MAINE
	STATE OF VERMONT AGENCY OF TRANSPORTATION COUNTY OF ADDISON	
	TOWN OF MIDDLEBURY ROUTE NO. VT 126, EAST MIDDLEBURY GORGE BRIDGE NO. 13 PROJECT NO.: RS 0174(6)	
	ABUTMENT 1 & WINGWALL SECTIONS	
	DATE: OCT. 9, 2013	SCALE: NOTED
	CHKD: DFTM: T.D.	JOB NO: 25411-015
	DWG. NO: F3	

SUBMITTED
 JAN 27 2014
 J.P. Carrara & Sons, Inc.
 Waterbury, VT 05671