

ITEM x158pa (4 REQ'D)  
(PL18x990x1059)  
M270M-GR345 (CVN) (ABM #64)

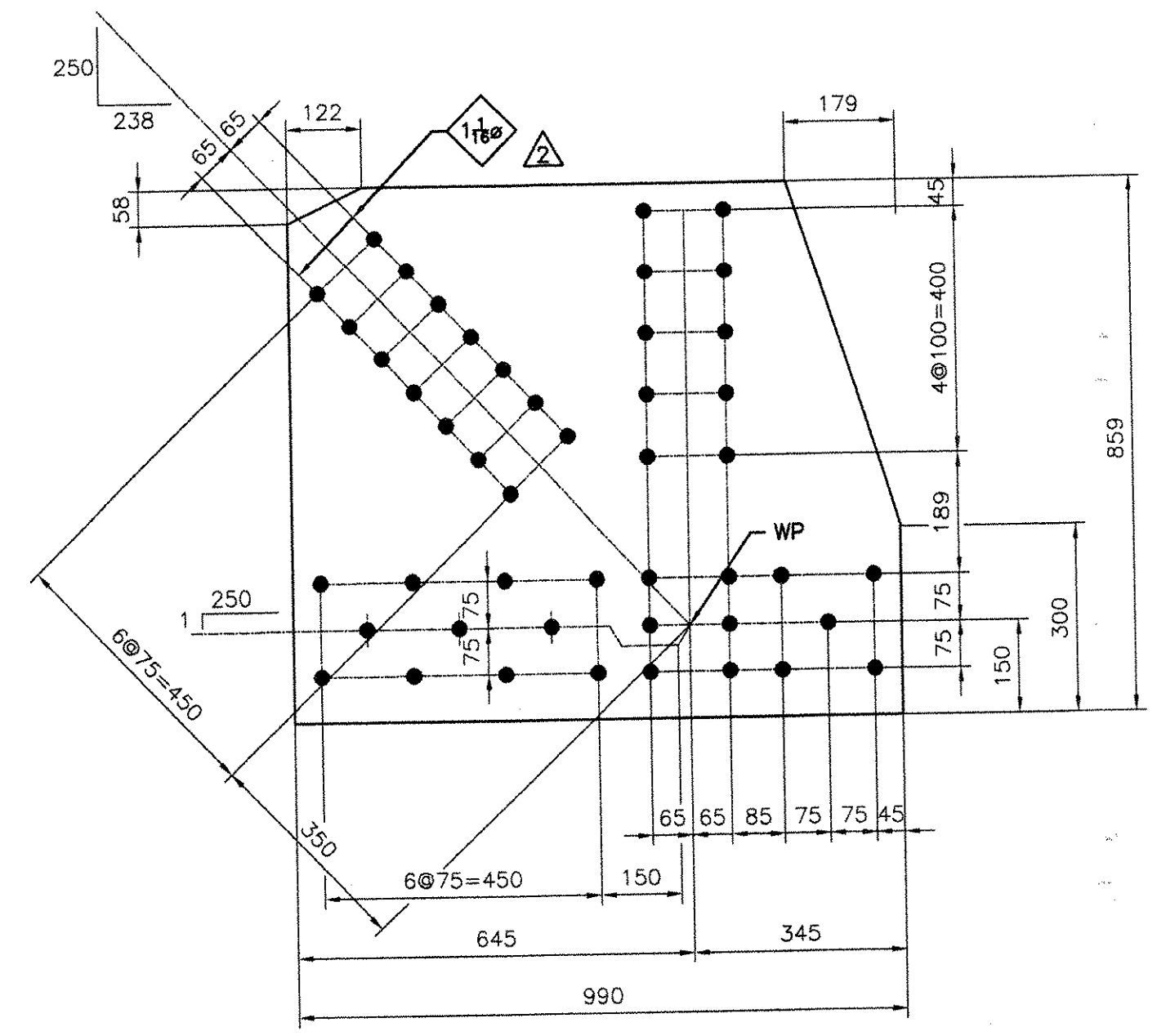

ITEM x158pb (4 REQ'D)  
(PL18x859x990)  
M270M-GR345 (CVN) (ABM #64)

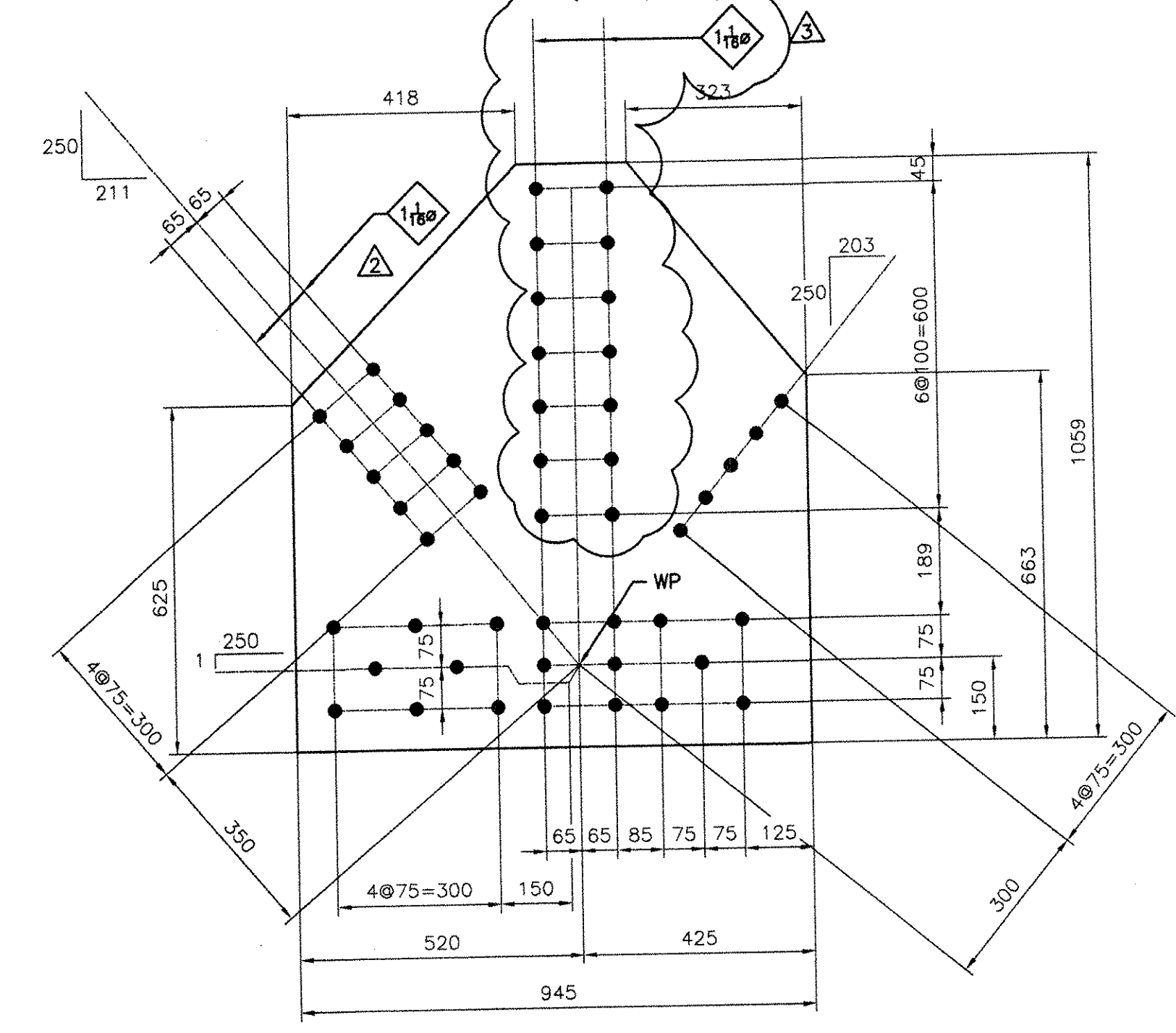

ITEM x158pc (4 REQ'D)  
(PL18x945x1059)  
M270M-GR345 (CVN) (ABM #65)

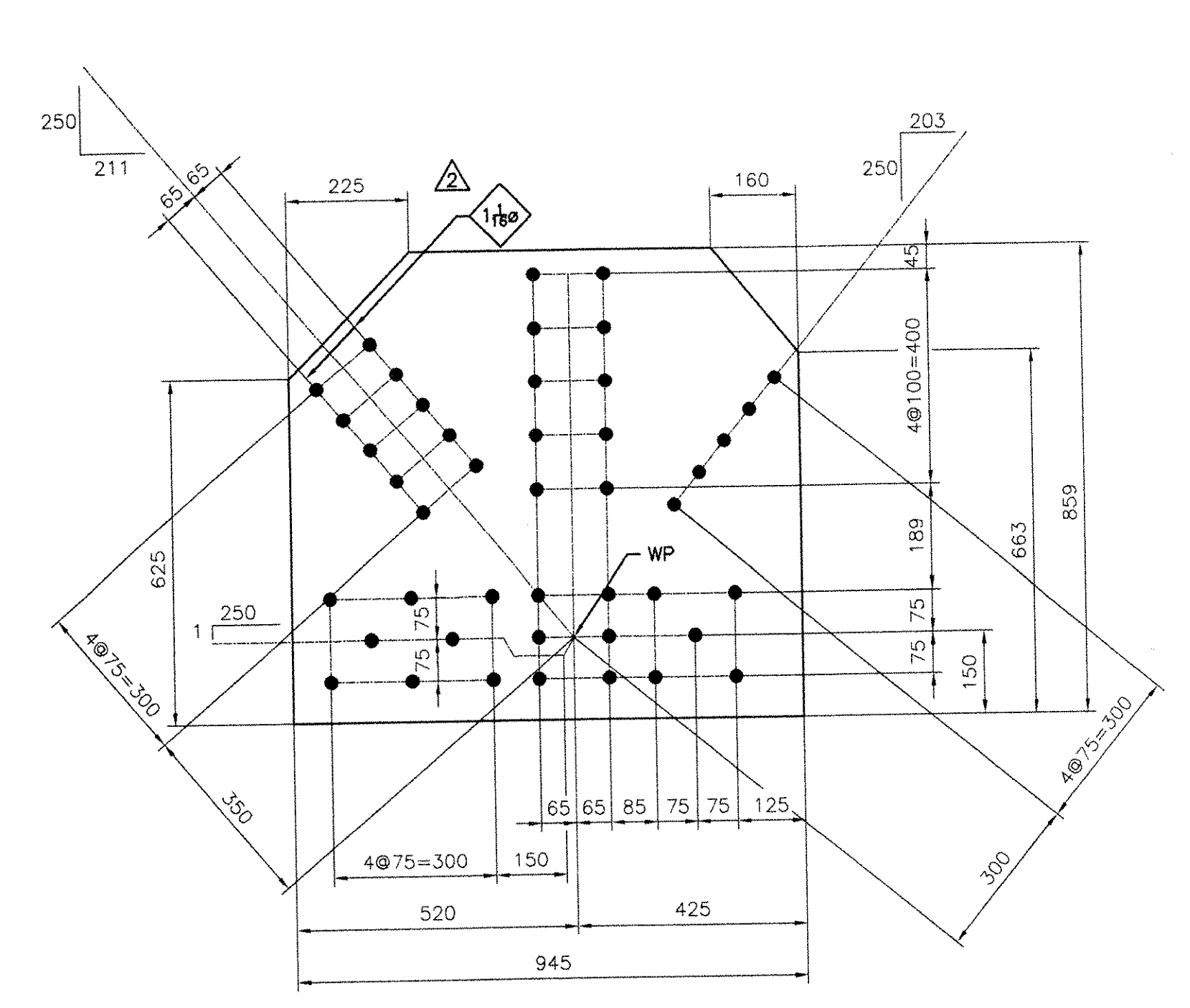

ITEM x158pd (4 REQ'D)  
(PL18x859x945)  
M270M-GR345 (CVN) (ABM #65)

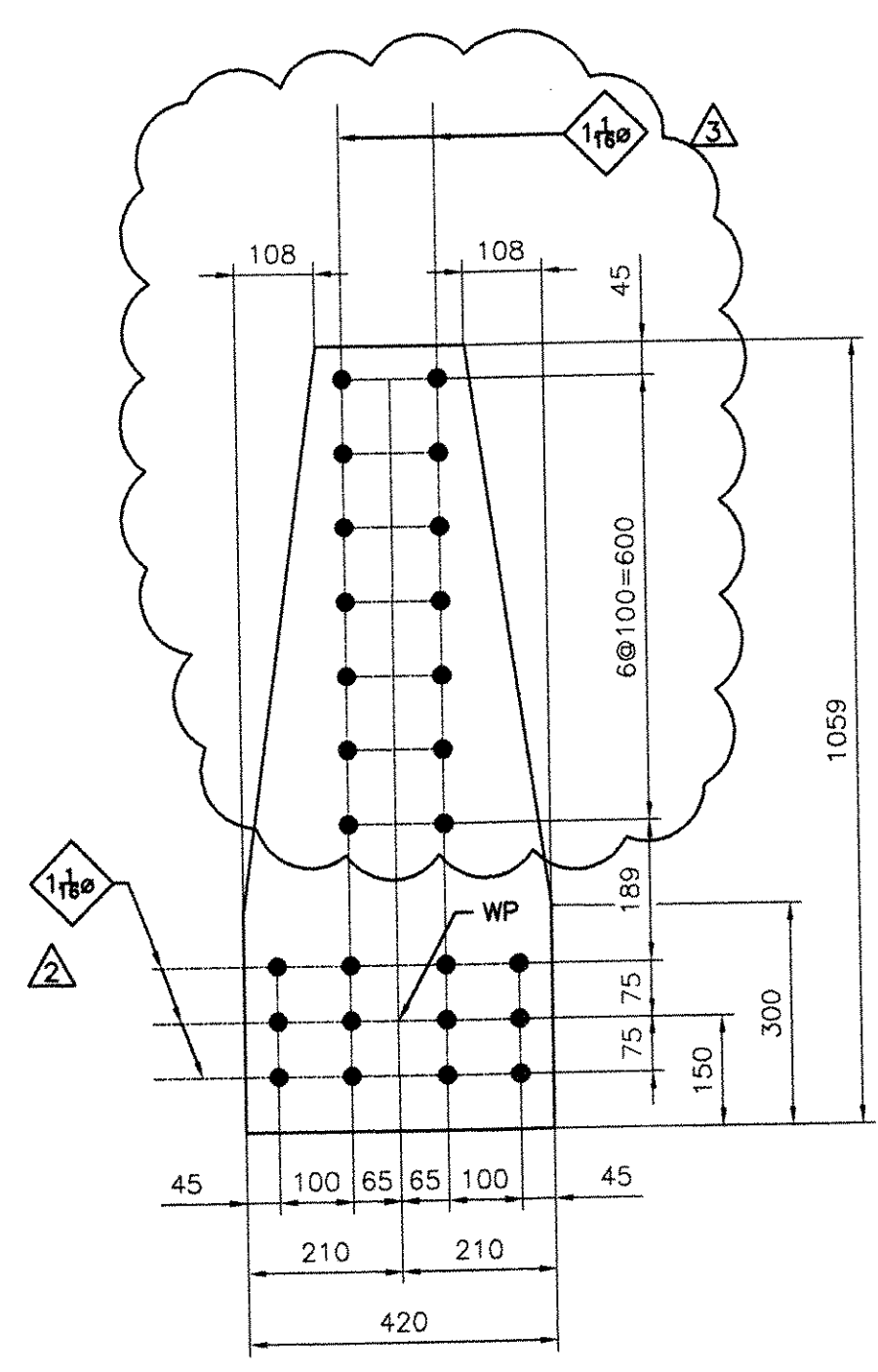

ITEM x158pf (4 REQ'D)  
(PL18x420x1059)  
M270M-GR345 (CVN) (ABM #63)

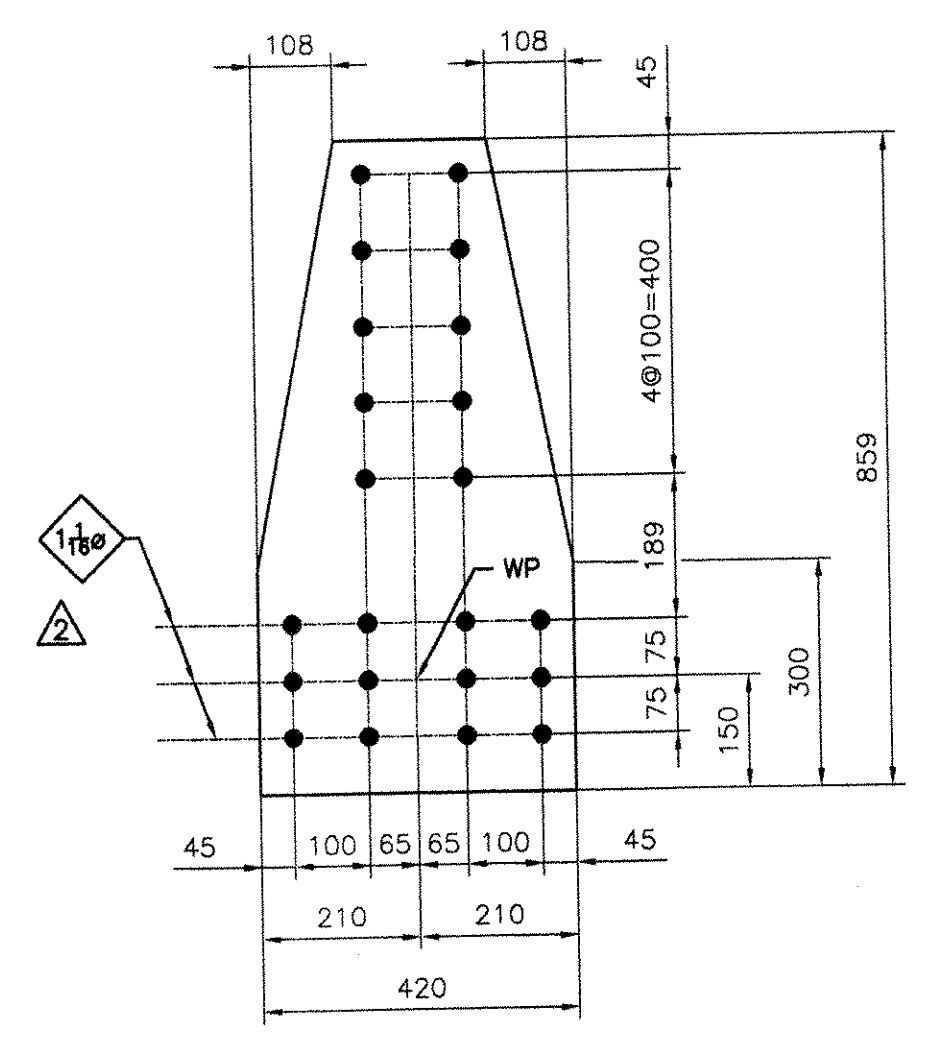

ITEM x158pg (4 REQ'D)  
(PL18x420x859)  
M270M-GR345 (CVN) (ABM #63)

- NOTES:
- 1- GENERAL NOTES: SEE GN101
  - 2- HOLES: 15/16" (240) (UN)
  - 3- ALL STEEL SHALL BE GALVANIZED, SEE GN101
  - 4- ALL MATERIAL SHALL BE M270M-GR345 (UN)
  - 5- ALL HOLES SHALL BE "CNC" DRILLED (UN)

RECEIVED  
OK'D BY: *WEM*  
SEP 23 2005  
RESUBMIT: \_\_\_\_\_ APPROVED: *WEM*  
BY: \_\_\_\_\_ DATE: 9/23/05

RESERVED FOR STAMPS

REV	DATE	DESCRIPTION	QTY	DATE	ISSUED TO	FOR
8	9/16/05	F.W. Whitcomb				APPROVAL
8	4/8/05	F.W. WHITCOMB CONSTRUCTION				APPROVAL

PROJECT: ROUTE 100 OVER THE WEST RIVER			
LOCATION: TOWN OF JAMAICA			
ENGINEER: CLD CONSULTING ENGINEERS			
CUSTOMER: VERMONT A. O. T.			
DRAWING TITLE: DETAILS			
DRAWN BY: BR	03/04/05	JOB	
CHECKED BY: GG	03/30/05	NUMBER: 5075	SHEET NUMBER: X158

NOTICE  
This drawing shall not be used or reproduced in any manner, nor shall any similar drawings or structures be made therefrom, nor shall the information thereon be used for any purpose other than that for which it is released without the written consent of an officer of EASTERN BRIDGE LLC.

